

Fields Of Opportunity Fun For Friends & Family



Ogle
County
Fair

August 2 - 6, 2023





Renee
Gehrke

The 2023 Queen Contest

Begins at 5:30 pm Wednesday August 2, 2023
Ogle Co Fairgrounds Stage near Lions Shelter

Consisting of the Following:

Little Miss and Little Mr. (ages 5-8)

Young Miss (ages 9-12)

Junior Miss (ages 13-15)

Queen Miss Ogle Co. Pageant (ages 16-21)

1. All contestants should have read and signed the proper forms located on the Queen Pageant web site for Ogle County Fair.
2. After knowing your category, payment may be made selecting the proper category listed below.
3. Reminder that the Miss Category must find a sponsor as well.
4. All category pricing will increase by \$10.00 if not registered by 6-8-23.

For contest rules and entry forms see web site:

www.oglecountyfair.com

Registration due by July 10, 2023.

Contact the Pageant Director Michelle Jozefowicz at OCFQueen@gmail.com if you have questions.

Department Z50 Queen Pageant Section 001

Class 1701	Queen Miss	\$30.00
Class 1702	Junior Miss	\$35.00
Class 1703	Young Miss	\$30.00
Class 1704	Little Miss	\$25.00
Class 1705	Little Mister	\$25.00



2022 Junior Miss
Kaelin Shaffer



2022 Young Miss
Onyx Doan



2022 Little Miss
Aniyah Mac



2022 Little Mister
Brycen Legue

JUNIOR and OPEN SHOW TABLE OF CONTENTS

***Full Schedule of events and ticket prices
can be found at the end of this digital version.***

Fair Queen Information	Inside cover
In Memory Of	2
Ogle Co Officials & Fair Board	3
Message From Board	4
Barn Competition	4
Benefit Horse Show	5

Free Entertainment & Events	6-7
Grandstand Events	8
Attendee/Visitors Rules	9
Premiums	10
Exhibitor Rules	11
Animal Show Rules	12

Junior Livestock		
Animal Health Rules		13
Dept H01	Beef	19
Dept H03	Dairy	22
Dept H05 - H07	Goats – Dairy, Meat, & Pygmy	24
Dept H08	Horses	30
Dept H09	Poultry	32
Dept H10	Quality Meats	36
Dept H11	Rabbits	38
Dept H12	Sheep	41
Dept H13	Swine	43

Open Show – Exhibit Building		
Open Show General Information		67
Dept K28	Fruits & Vegetables	68
Dept L29	Floriculture	70
Dept M30	Beekeeping	72
Dept M31	Clothing	73
Dept M32	Craft	74
Dept M33	Photography	76
Dept M34	Quilting	78
Dept M35	Painting & Drawing	79
Dept O36	Foods	80

Junior Exhibit Building		
Jr. Show General Information		48
Dept P14	Clothing	50
Dept P15	Foods	51
Dept P16	Beekeeping	52
Dept P17	Visual Arts	53
Dept P19	Natural Resources & Environment	55
Dept P20	Horticulture	56
Dept P21	Crops & Soils	59
Dept P22	Electricity	59
Dept P23	Mechanical Science	60
Dept P24	Woodworking	61
Dept P25	Life Skills/Computer Science	62
Dept P26	Photography	63
Dept P27	Animal Science	65

Special Events		
Dept Q41 & Q43	Wed. Stock & Tractor Pull	82
Dept Q41 & Q43	Thur. Truck & Tractor Pull	83
Dept Z40	Big Hat Rodeo	84
Dept X00	Demolition Derby	86
Dept Q41	Tri-County Pullers	87

Other	
Driving Directions & Map	89
Camping Request Form	90
Fair Grounds Map	Back cover

In Memory of

In memory to those individuals that have greatly contributed to the growth, the children, and the great traditions that have built this fair. Please feel free to submit names to us throughout the year as we are incredibly grateful to all that have helped us become what we are.

Thank You,
The Ogle County Fair Board

Ron Baker
Steve G. Benesh
Robert Bulthaus
Don Bybee
Daryl Cave
Ralph Davis
Chuck Diehl
Danny Lee Diehl
Lisa Eden
Loretta Eden
Merlyn Eichman
Diane M. Engelbrecht
Daryl (Gig) Fulton
Ben Griener
Marion Gwathmey
Harry Hinkle
Harlan Holm
Robert Hopkins
Tom and Joanna Juriga
Ralph Larson
Jackson P. Light

Mike McNett
Robert Myers
Tracy D. (Burkhart) Palan
Carl Nelson
John Pendergast
Polo – Judging Team 1933
Wayne I. Printz
David Van Raden
Douglas Ray Rude
Mary Ann Rude
Larry Schier
Victor Scott
Anna May Snodgrass
Merle Snodgrass
Sherwood Stauffer
Dorthy Swalve
Ted Thomas
Fritz & Millie Wills
Gladys & Leonard Wills
Gloria Winterton

Ogle County Fair
1440 N. Limekiln Road
Oregon, IL 61061
815-732-6962

FAIR OFFICIALS

Dennis Alderks, Chana, Fair Livestock Superintendent
Jon Sheely, Oregon, Assistant. Livestock Superintendent
Dr. Taryn Pfeiffer, Ogle County Fair Veterinarian

OGLE COUNTY FAIR ASSOCIATION BOARD OF DIRECTORS 2022

Tom Simpson – President, Entertainment, Commercial & Food Vendors
Nathan Magnuson - Vice President, Buildings Operations/Maintenance, Commercial & Food Vendors
Brenda Holm - Secretary, Office Manager, Advertising, Fairbook
Rosanne Hurst – Treasurer, Sponsorships
Denny Alderks - Superintendent of Livestock, Grounds Operations/Maintenance
Jon Sheely - Assistant Superintendent of Livestock, Parking
Chris Carter – Director, Jr/Open Exhibits, Tickets & Sales
Rita Dauphin – Director, Food
Bambi Hinkle – Director, Main Gates
Justin Simpson – Director, Website & Social Media, Camping
Lyle Hopkins – Director, Grandstand Gate
Eric Speakes – Director, Special Events/Point of Contact
Dave Engelbrecht - Past President, Registration & Ribbons

GENERAL FAIR NOTES:

Other information

- Handicap parking available near main gate entrance.
- There are camp area rentals available during the fair.
- The Fair Grounds maybe rented for special events.
- There is winter storage rental for car, campers, trailers, and boats.
- Contact the Fair office for more information at 815-732-6962.

Disclaimer For All Days

Fair attendees assume all risk and danger incidental to the event for which this ticket/wristband provides admission, including, but not limited to, the danger posed by a foreign object entering any seating or viewing area, and the holder agrees that the Ogle County Fair Association and its agents, vendors, or independent contractors are not liable for any injuries.

Message from the Board:

Contributors, Exhibitors, Parents, and Superintendents

The Ogle County Fair Association would like to welcome you to the Ogle County Fair this year and hope that you will tell others about the Ogle County Fair. We would also like to thank the contributors to the fair this year, without you there would be no fair in Ogle County this year. A special thanks to all the volunteers, that put in lots of hours and hard work to put the fair together.

If you have suggestions or comments or would like to volunteer in the future, please send us a note or feel free to discuss them with a Fair Board member or a Fair Superintendent. Comments may be mailed to Ogle Co Fair, PO Box 142, Oregon, IL, 61061; dropped off in the fair office; or you can email them to President Tom Simpson at kentuckyboy64@gmail.com. The Ogle County Fair Board appreciates your comments.

Thank You Again and Good Luck,
Ogle County Fair Association Board

This Fairbook can also be found on the fair's web site: www.oglecountyfair.com

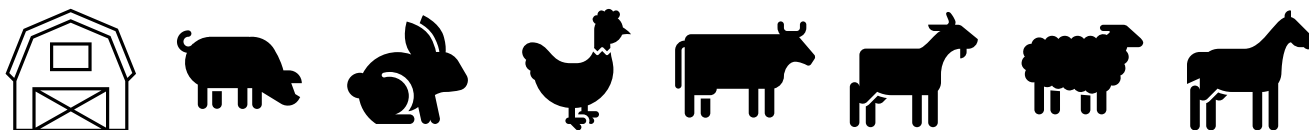

Barn Competition

In 2021, the Ogle County Farm Bureau Young Leaders began the "Battle of the Barns" program to assist our local food banks and provide friendly competition between the livestock exhibitors at the annual Ogle County Fair. We are excited to put this program on once again this year. The competition is like last year, as barns will compete against each other to see which barn can raise the most amount of canned food items during the fair week. Once again, this year we will be accepting only CANNED food items. We will also accept monetary donations from barns for our annual harvest for all donation to local food banks. We will pro-rate monetary donations on our point system for the completion. The barn that earns the most points for their donations at the end of the fair week will receive a monetary donation on behalf of OCFB Young Leaders to be used toward remodel or renovation projects of their livestock barn at the fairgrounds. We look forward to the friendly competition and seeing livestock exhibitors assisting their local communities by donating to local food banks!

- The can collection will occur in the Exhibit Building during the Fair.
- Monetary donations can be turned into the Farm Bureau Young Leaders at their booth.

**100% of the
Proceeds go to
Ogle County
Fair Grounds
Horse Barn Fund**

BUILD-A-BARN BENEFIT HORSE SHOW

**At The Ogle County Fair
HARLAN HOLM MEMORIAL SHOW
Sunday, August 6, 2023 - 9:30 a.m. sharp**

**Trailers and Parking:
Use Gate "C" Unless
Otherwise Directed**

**Jr. High Point
Sr. High Point**

**Superintendent: Linda Schreiber ~ (815) 757-9846
Assistant Superintendent: Lynne Radville ~ (815) 238-7892
Draft Questions: Donna Burlo ~ (779) 772-3023**

**Speed Classes –
All horses must
walk in the gate
and walk out.**

**Ogle County Fair Grounds, 1440 N. Limekiln Road, Oregon, IL
Entry Fee - \$7.00 per class \$3.00 Office Fee**

1. Show committee reserves the final rights to interpret any rules and to settle all disagreements.
2. **Proper attire** for all classes, including western attire for speed classes (pants, long sleeve collared western shirt, cowboy hat/hard hat, boots). Ranch classes will show in western working attire, no extension, minimum silver.
3. Ages as of January 1, 2023 Jr. – 18 & Under Sr. – 19 & Over
Jr. Horse – 5 & Under Sr. Horse – 6 & Over
4. Judge's decision is final.
5. **Class #10 - Grand and Reserve Halter - 1st and 2nd place horses in classes #1 - 9. NO ENTRY FEE - GRAND - \$50 – RESERVE - \$25.**
6. Class #15 – May go in performance and speed classes - **Optional Gait** for gaited horses only.
7. Walk Trot (Other than Class #15) **MAY NOT** go in canter classes.
8. Classes #29, #30, #31 and #40 – English or Western.
9. Gaited Horses – include Tennessee Walkers, Missouri Foxtrotters, Rocky Mountain, etc.
10. Light Horses – include Arabians, Morgans, Saddle Breds and Gaited Horses – **No Stock Type.**
11. Draft Type – include Gypsie Vanner, Fjord, Haflingers, Belgians, etc.
12. **Class #38 – Draft Type Driving Pleasure - Horse Hitch - \$100 added money Paid to 1st, 2nd and 3rd.**
13. \$1.00 per high point fee per horse/rider combination.
14. The Ogle County Fair Association, Ogle County Farm Bureau, members, volunteers, and management of the Build-A-Barn committee will not be and are not responsible for any theft, injury or death to horses, exhibitors or spectators.
15. Ogle County Fair General Rules will apply.
16. **All - Negative Coggins test required - Out of State** – Also Negative EIA and Illinois entry permit – papers need to be on the grounds. COVID Release papers to be signed day of show.
17. **NO REFUNDS** unless show is cancelled, or veterinarian certificate.

HALTER

1. Light Horse at Halter
2. Stock Type Horse Halter
3. Color Breed Horse Halter
4. Pony at Halter (56" and Under)
5. Mini Horse at Halter
6. Draft Type Halter
7. Mare at Halter
8. Gelding at Halter
9. Open Pony/Horse/Mini at Halter
10. Grand & Reserve Horse at Halter
11. Jr. Showmanship
12. Sr. Showmanship
13. Lead Line (8 & Under)

PERFORMANCE

14. In-Hand Jumping (Open to All)
15. Open Walk-Trot (Optional Gait)
16. Walk Trot English Pleasure
17. Jr. English Pleasure

18. Sr. English Pleasure
19. Walk Trot Equitation
20. Jr. English Equitation
21. Sr. English Equitation
22. Draft Type Driving Reinsmanship
23. Horse/Pony Driving Reinsmanship
24. Mini Driving Reinsmanship
25. Draft Type Driving Pleasure
26. Horse/Pony Driving Pleasure
27. Jr. Horse Pleasure
28. Sr. Horse Pleasure
29. Equine Pleasure (56" & Under)
30. Gaited Horse Pleasure - 2 Gait
31. Walk Trot Western Pleasure
32. Jr. Western Pleasure
33. Sr. Western Pleasure
34. Ranch Pleasure
35. Gaited Pleasure – 3 Gait
36. Draft Type Hitch

37. Discipline Rail
38. Walk Trot Western Horsemanship
39. Jr. Western Horsemanship
40. Sr. Western Horsemanship

SPEED

41. Walk Trot Barrels
42. Jr. Barrels
43. Sr. Barrels
44. Draft Type Riding/Driving Barrels
45. Walk Trot Flag
46. Jr. Flag
47. Sr. Flag
48. Draft Type Riding/Driving Flag
49. Walk Trot Plug
50. Jr. Plug
51. Sr. Plug
52. Draft Type Riding/Driving Plug

CHECK OUT OUR **FREE** ENTERTAINMENT AND OTHER EVENTS

(All entertainment is subject to change without notice.)

Full schedule of times will be posted at the fair office.

		<p>Aussie Kingdom Australian Animal Show and display with Kangaroos, wallabies, walleroos, kookaburra, rainbow lorikeet, and others. Three 20-min shows per day with a display open all day.</p>	
			
			

			
	<p>Rhinestone Roper Show A death-defying interactive Wild West show containing humor, knowledge of the Old West, trick horses and much more. Three 40-min shows per day.</p>		

	<p>Live Entertainment At the Lion's Shelter 7:00 – 10:30 pm</p> <p>Thursday = Jim Wolber & the Lariat Band Friday = First Friday by Jerry Tice Saturday = Little Man in Black by Doug Stivers</p>
---	--

More **FREE** On-Ground Entertainment

Kiddie Pedal Pull

Saturday August 5

Location: Lions Shelter

Registration 9:45 am

Pedal Pull 10:00 am

Open to all boys and girls weighing 25 – 80 pounds.

Participants will be divided into 3 weight classes after registration.

Trophies given to top 3 finishers based on distance.



All Carnival Rides are **FREE** with paid admission.

We have rides for all ages. Children 4 and under may purchase a \$5 wristband in the fair office to ride all rides.

Wednesday 8-2-23	6:00 pm – 10:00 pm
Thursday 8-3-23	5:00 pm – 10:00 pm
Friday 8-4-23	3:00 pm – 10:00 pm
Saturday 8-5-23	12:00 pm – 10:00 pm
Sunday 8-6-23	11:00 am – 4:00 pm

Ta-Da Robots are back. You will find them wandering around the fairgrounds.



Chainsaw Artist Dave Ferrell

Several Shows Daily



Carvings will be auctioned to the public on Saturday after the animal auction in the Beef arena approximately 6:30 pm.

Photos with Hawaiian Santa

Bring your own camera and take a photo with Santa.

Location: Stage near Lions Shelter

Time: Fri & Sat 2:00 – 4:00



The Magic of Brian Holt

Friday and Saturday

Friday - Walking around magic and balloon animals 4-8 pm.

Saturday – 50-min Stand-Up show at 4 pm show location TBA.



NON-DENOMINATIONAL CHURCH SERVICE

Come worship among the mooing cows and crowing chickens.

Sun. Aug. 6th at 7:30 am in the Exhibit Building

ANTIQUE TRACTOR SHOW & PARADE

Tractors displayed every day.

Tractor Parade every day at 5 pm.

For more information call Remmer Schuetz 847-878-1491.



Grandstand Events

ILLINI STATE PULLERS

Wednesday, August 3, 2023
Show Time = 6:30 pm

Thursday, August 4, 2023
Show Time = 6:30 pm



BIG HAT RODEO

2 Shows
Friday, August 4, 2023
Show Times - 2:00 & 7:00 pm



ROBBO'S EXTREME DERBY PROMOTIONS"

Harlan Holm Derby Show

Saturday, August 5, 2023
Show Time = 6:00 pm



TRI-COUNTY PULLERS INC.

Sunday, August 6, 2023
Show Time = 1:00 pm



2023 GENERAL FAIR INFORMATION FOR ALL FAIR ATTENDEES/EXHIBITORS/VOLUNTEERS

1. Alcoholic beverages and illegal drugs will be prohibited at the Ogle County Fairgrounds. If an individual is found to be in possession of alcoholic and/or illegal drugs he/she will be subject to the following:
 - a. An adult will be immediately escorted from the grounds.
 - b. A Junior exhibitor will be brought to their parents/guardians and then escorted off the grounds, they will not receive current year premium checks, and they will be prohibited from exhibiting the following year.
2. No Smoking of any substances will be allowed in the livestock barns, bleachers, or grandstand areas, exhibit building, or in animal tents. Illinois Law Prevails. A designated smoking area can be found along the south fence.
3. **NON-COMPLIANCE WITH RULES AND REGULATIONS WILL NOT BE TOLERATED.** Any affray or riotous proceedings, or resistance to the rules and regulations of the Fairgrounds will be visited by the severity of the law. The public is notified that the law gives the Fair Board "full jurisdiction and control of the Fairgrounds." All offenders are subject to arrest and/or fine by local police.

ADA SERVICE ANIMALS:

During the Ogle County Fair, the only animals allowed on the grounds are those that align with the ADA's Service Animal Classification for animals that are specifically trained to do work or perform tasks for people with disabilities. On-duty police dogs and trained animals appearing in a scheduled event and or competitions will be allowed.

Service animals are working animals, not pets. Dogs whose sole function is to provide comfort or emotional support do not qualify as a service animal under the ADA.

Under the ADA, service animals must be harnessed, leashed, or tethered, unless these devices interfere with the service animal's work or the individual's disability prevents using these devices. In that case, the individual must maintain control of the animal through voice, signal, or other effective controls.

PERSONAL PETS:

The Ogle County Fair does allow Personal Pets in the campground area. The fair board asks that all pet owners in the campgrounds keep their animal on a 4-foot leash or shorter and must pick up and dispose of all droppings left by the animal. The pets must stay in the designated camping area.

ATV/UTV/SCOOTERS/GOLF CARTS **(Exception of ADA compliant Equipment)**

1. ATV, UTV, Scooters and Golf Carts must be registered at the Main Fair Office for a permit number.
2. Registration may be purchased in the Fair Office starting Saturday July 28th.
3. Permit Time Frame: Tuesday August 1st – Monday August 7th, 2023.
4. A permit fee of \$20.00 will be charged (one permit per vehicle).
5. Drivers must have a valid driver's license. No unlicensed drivers will be allowed to drive these vehicles.
6. Number of occupants must not exceed the registered capacity.
7. Use of these vehicles will be limited to 5:00 am – 10:00 am to get food and supplies to their designated area.
8. Proof of general liability insurance is to be on file in the fair office.
9. Permit numbers can be revoked by Fair Board Committee. No refunds will be issued.
10. Drivers must obey all road signs.

PREMIUMS OFFERED BY DEPARTMENT for 2023

Department	Fair Book Description	Offered
H01	Junior Beef	\$ 8,647.00
H03	Junior Dairy & Dual-Purpose Cattle	\$ 2,942.00
H05	Junior Dairy Goats	\$ 1,170.00
H06	Junior Pygmy Goats	\$ 531.00
H07	Junior Meat Goats	\$ 495.00
H08	Junior Horses	\$ 2,810.00
H09	Junior Poultry	\$ 2,059.00
H10	Junior Quality Meats	\$ 284.00
H11	Junior Rabbits	\$ 823.00
H12	Junior Sheep	\$ 6,697.00
H13	Junior Swine	\$ 2,436.00
K28	Open Fruits & Vegetables	\$ 180.00
L29	Open Floriculture	\$ 396.00
M30	Open Beekeeping	\$ 90.00
M31	Open Clothing	\$ 165.00
M32	Open Craft	\$ 555.00
M33	Open Photography	\$ 448.00
M34	Open Quilting	\$ 264.00
M35	Open Painting and Drawings	\$ 108.00
O36	Open Foods	\$ 414.00
P14	Junior Clothing	\$ 110.00
P15	Junior Foods	\$ 260.00
P16	Junior Beekeeping	\$ 30.00
P17	Junior Show Visual Arts	\$ 280.00
P19	Junior Natural Resources & Environment	\$ 60.00
P20	Junior Horticultures	\$ 560.00
P21	Junior Crops & Soils	\$ 40.00
P22	Junior Electricity	\$ 20.00
P23	Junior Mechanical Sciences	\$ 70.00
P24	Junior Woodworking	\$ 30.00
P25	Junior Life Skills / Computer Science	\$ 50.00
P26	Junior Photography	\$ 130.00
P27	Junior Animal Science	\$ 130.00
Q41	Tractor Pull	\$ 13,599.00
Q43	Truck Pull	\$ 7,045.00
R44	Open Horse Show	\$ 3,318.00
Z40	Rodeo	\$ 7,873.00
	Report Total	\$ 65,119.00

ALL EXHIBITOR RULES

1. The Ogle County Fair, except for Jr. Quality Meats & Jr. Clothing, is to be held August 2-6, 2023, at the Ogle County Fairgrounds.
2. Participants may be residents of Ogle County and Adjoining Counties.
3. Exhibitors participating in the Open and/or the Junior Show, must follow all the rules and regulations listed in this fairbook. If an exhibitor does not follow the rules and regulations in the fairbook – their premium monies could be forfeited pending the decision of the OCFA executive committee.
4. Parents or guardians of exhibitors under the age of 18, must follow the same rules and regulations as the exhibitors. Failure to do so by their actions or conduct (this includes offensive language) could put the exhibitor's premium monies at risk of being forfeited pending the decision of the executive OCFA committee.
5. The Ogle County Fair Board Reserves the Right To Refuse Any or All Entries.
6. If there aren't sufficient registration numbers per show, that show may be cancelled by the Fair Board Committee.
7. Superintendents are permitted to remove exhibits when not suitable for showing. Superintendents reserve the right to refuse any exhibit.
8. Exhibitors, except those only in Junior Horse, Quality Meats, Junior and Open General Exhibit class, may purchase an Exhibitor Pass when the Entry Form is submitted (limit 2 per exhibitor).
9.

<NEW 2023> For the Ogle County Fair, all projects must be pre-registered online by 11:59 pm Monday July 10, 2023. No mail in registrations this year. Registration information can be found on our website: www.oglecountyfair.com. There is a \$2.25 registration fee.

 - **If you need assistance with online registration you can go to the fair office for help on the following dates and times:**
 - i. June 17, 2023 between 9 am – Noon
 - ii. June 18, 2023 between Noon – 3 pm
 - iii. July 1, 2023 between 9 am – Noon
 - iv. July 2, 2023 between Noon – 3 pm
10.

LATE REGISTRATIONS – To register late, starting July 11th, call the fair office phone at 815-732-6962. A late fee of \$20 will be charged. No late entries will be accepted after July 28.
11. NO checks will be mailed out because signatures are required. Every effort will be made to have checks available late Sunday August 6, 2023. Otherwise, check pick up will be Monday August 7, 2023, 9:00 am to 4:00 pm at the fair office.
12. The Department of Agriculture shall use its best efforts to secure sufficient appropriations to fund premiums. In any year for which the General Assembly of the State of Illinois fails to make an appropriation sufficient to pay such premiums, premium amounts may not be accurately reflected in this Premium Book.
13. The 4-H and Ogle County Fair shows MUST BE TWO (2) SEPARATE SHOWS. This means that the 4-H entries and the Junior Class entries shall be judged separately. For example, if a 4-H class is being judged first, all the exhibitors with their exhibits must leave the ring, before the Junior Class entries for the equivalent class can be called into the ring for judging. They all must leave the ring, even if all or some of the exhibitors and exhibits in the ring are entered in the equivalent class for the Junior Class show.

JUDGING PROTESTS

Anyone wishing to file a protest of judging results or prizes award must do the following:

1. All protests require a \$20.00 fee (or as stated in Department Rules) to be posted in the Fair Office and will only be returned if the protest is found in their favor.
2. The alleged violation must be in writing.
3. Present the written protest to the Superintendent of the division or to the Fair Office.
4. The protest must be presented within 24 hours of judging.
5. Interpretation of the rules and regulations is the responsibility of the Ogle County Fair Association. The Board of Directors decision will be final.

GENERAL ANIMAL SHOW RULES AND REGULATIONS

1. **Showmanship Ages** - Competitor's age groups are shown below unless otherwise stated in department rules. IL STATE RULE 260.95: All Junior Open classes are now open to boys/ girls who are at least 8 years of age and not yet 21 years of age on or before September 1, 2022. Ages for all divisions of Showmanship Classes are determined by their age as of September 1, 2022:
 - a. Junior division is for individuals ages 8 - 11.
 - b. Intermediate division is for individuals ages 12 - 14.
 - c. Senior division is for individuals ages 15 - 20.
2. All livestock must be moved onto and off the grounds as stated in the "2023 Ogle County Fair Judging Schedule" or each species rules. Non-Compliance will result in forfeiture of Premiums & Awards.
3. **Checkout Schedule** for all Animals.
 - a. 1:00 pm for families with last names beginning with K - Z.
 - b. 3:00 pm for families with last names beginning with A - J.
4. **Checkout for the exhibit building** will be 1:00. 5:00 pm exhibit building closes.
5. Each exhibitor will provide bedding, feed, water pail, and grooming equipment for their own livestock.
6. Exhibitors will be required to produce health papers when called for by Veterinarians or Show Officials except dairy goats, Illinois steers, Illinois sheep, livestock in Quality Meats Carcass Show, rabbits, and horses (refer to Livestock Health Requirements for your specific species).
7. All purebred breeding animals must be registered in the name of the Exhibitor by June 1st of the current year or as defined in Department Rules. No other ownership arrangement will be accepted except for horses (see Horse rules).
Registration/health papers will be checked and must always be available during the fair, or premiums and awards will be forfeited.
8. Only Junior exhibitors can show animals in the ring for Junior Shows. If an exhibitor must show in more than one class at the same time, that Exhibitor must arrange for the help of another Junior Exhibitor that is from Ogle County or Adjoining Counties, or someone approved by the Fair Superintendent. In the event such changes take place, the person substituting must report it to the division Superintendent.
9. There is no entry fee for Champion classes or Showmanship classes.
10. Do not register for Champion classes. These are determined on show date.
11. Exhibitors are expected to participate in showmanship classes unless they are ineligible.
12. **Rules For Staying Overnight** on the Ogle County Fairgrounds. All exhibitors staying overnight must be at the campsite by 10:30 pm. **NO person or persons shall be permitted to be in the barns after 10:30 pm, and barns will be**

reopened at 6:00 am the following morning (see camping rules). Exhibitors shall be allowed to stay in the campsite area with adult supervision only.

13. Each exhibitor must remove all animals and thoroughly clean his/her pens and/or stalls, and place litter in a designated area according to the individual department rules regardless of release time. Failure to do so will forfeit premiums.
14. No vending type machines (dispensing animal feed or otherwise) are allowed in or near animal barns or tents. Additionally, luxuries such as microwaves and refrigerators, will not be permitted.
15. Show number must be worn at the time of showing if requested by the Superintendent. Numbers will be assigned and available for pick-up the first night of the fair in the 4-H office at the south end of the fairgrounds. If you are not showing in the 4-H show, contact the Department Superintendent.
16. The Ogle County Fair Association reserves the right to assign stalls & reserves the right to close entries in any Department when house facilities are exhausted, earliest dated entries will be accepted first.
17. **EARLY ANIMAL RELEASE** - Exhibitors who need to have their animals released early **MUST** submit their request in writing to the Ogle County Fair Livestock superintendent **before the start of the fair by 10:30 pm Wednesday August 2, 2023, in fair office**. Please include the day and time you would like your animal released along with the reason for the early release and any **proof** you might have, such as entries to another fair.

**If a veterinarian is required or requested,
the animal's owner
is responsible for payment of the bill.**



2023 ANIMAL HEALTH RULES

THE SHOW SUPERINTENDENT AND/OR FAIR VETERINARIAN WILL HAVE THE FINAL AUTHORITY OVER ALL ANIMALS AND LIVESTOCK AS TO THEIR HEALTH STATUS FOR ELIGIBILITY TO BE EXHIBITED AND/OR BE PRESENT AT ANY TIME ON THE PREMISES OF THE OGLE COUNTY FAIR AND 4-H SHOW.

HEALTH RELEASE FORM Sick animals will need a form with proper signatures before being released.

The Ogle County Fair Grounds Is A Registered Livestock Premise. Registered Premise ID Number (i.e., "00EANM9").

These are Health Regulations Established by the Illinois Department of Agriculture and must be followed, there are no exceptions.

**Illinois Department of Agriculture, Bureau of Animal Health and Welfare
State Fairgrounds P.O. Box 19281, Springfield, IL 62794-9281
Phone (217) 782-4944**

2023 Exhibition Livestock Health Requirements For County Fairs

GENERAL REQUIREMENTS

These Exhibition Health Requirements apply to all livestock present at the fair including those animals that are not entered in competitive events.

1. Exhibitors are required to familiarize themselves with all rules applicable to their exhibits. All out-of-state animals shall require an entry permit. Entry permits are available online at <https://entrypermit.agr.illinois.gov/Login.aspx>
2. All animals, except as noted, shall be accompanied by a Certificate of Veterinary Inspection (CVI) which shows that the animal meets all health requirements for the State of IL. CVI's shall be made available to Bureau of Animal Health Personnel on request. If an official electronic CVI is utilized, the exhibitor should be able to log on and show Bureau of Animal Health Personnel the completed CVI.

CVI means a legible record made on an official form from the state of origin which has been issued, signed, & dated by an accredited veterinarian & which shows the name & address of the animal's owner or exhibitor & the results of all required tests or vaccinations. A CVI shall list only one animal identification per line; shall be presented on the form on which it was initially issued; & shall not be corrected, changed, or altered in any manner.
3. All animals shall be officially identified. The animal(s) official identification shall be recorded on the CVI.
4. If animals are from tuberculosis accredited, brucellosis certified, pseudorabies qualified, or brucellosis validated herds, the identifying herd number(s) along with the date of the last herd test(s) shall appear on the CVI.
5. CVI for out-of-state livestock shall be void thirty (30) days after issuance.
6. CVI for IL-origin livestock shall be void ninety (90) days after issuance.
7. All livestock shall be subject to examination upon entry to any IL fair or exhibition. Any animal showing evidence of infectious, contagious, or communicable diseases shall be immediately withdrawn & held in quarantine at the owner's risk and expense until properly treated & recovered, or until the animal is released to return to the owner's premise.

Any livestock infected with scabies, mange, active lesions of ringworm, soremouth, or multiple warts which are easily visible without close examination shall not be permitted to exhibit & are subject to quarantine or removal from the fairgrounds.

Sheep & goats with caseous lymphadenitis as evidenced by draining abscesses shall not be exhibited and are subject to immediate quarantine or removal from the fairgrounds.
8. IL Dept. of Ag. personnel or designee may collect blood, tissue, milk, or urine samples from any animal being exhibited and/or raced at any IL fair to test for the presence of illegal drugs or banned substances. Examination techniques, such as ultrasound, may also be used at anytime while the animals are on the grounds of any IL fair or exhibit.

The IL Dept. of Ag. or designee may collect urine, blood, tissue, or other test samples from exhibition animals at the time of slaughter.
9. All exhibitors of animals at any IL fair or exhibition shall comply with the provisions of the IL Humane Care for Animals Act. If violations are observed, the animals(s) will be excused from exhibition & ordered removed from the grounds with all awards being forfeited.

Any practice or deviation from normal, accepted care, including physical, medical or mechanical application, shall constitute a violation of show rules and may result in the animal(s) disqualification and removal from the fairgrounds.
10. Any IL cattle, bison, cervidae or goats being exhibited in non-accredited free states must be isolated from the remainder of the herd/flock upon return to IL and retested for tuberculosis 60-120 days post-entry.

CATTLE

Identification

Individual identification of each animal shall be either a fully healed & legible tattoo, approved official ear tag, registration number (can only be used if the tattoo is recorded on the registration certificate or for breeds where pictures are acceptable), or individual brands, if brand is recorded on the registration certificate.

IL Cattle

Brucellosis: IL is a Bovine Brucellosis Class-Free State. Brucellosis testing is not required for IL cattle.

Tuberculosis: IL is an Accredited Tuberculosis-Free State. Tuberculin testing is not required for IL cattle.

Please Note: IL calves under 6 months of age, & IL steers are not required to have a Certificate of Veterinary Inspection.

Out-of-State-Cattle

All out-of-state cattle are to be accompanied by an entry permit. Entry permit numbers are available online at <https://entrypermit.agr.illinois.gov/Login.aspx>.

Brucellosis

1. Female cattle six (6) months of age & older & bulls eighteen (18) months of age & older shall be negative to an official test for brucellosis within thirty (30) days prior to entry, unless exempt by one (1) of the following:
 - a. Originate directly from a certified brucellosis-free herd.
 - b. Official vaccinates of dairy breeds under twenty (20) months of age or official vaccinates of beef breeds under twenty-four (24) months of age.
 - c. Animal originated from a "Class Free" state (if entire state is so classified).
 - d. Steers and spayed heifers are not required to be tested for brucellosis.
2. The negative brucellosis test shall be conducted at a state or federal laboratory within 30 days prior to exhibition.

Tuberculosis

1. Accredited Tuberculosis Free States
 - a. No tuberculin test required. All cattle, including steers, originating from an Accredited Tuberculosis Free State, may enter IL for exhibition when accompanied by a CVI issued by an accredited veterinarian within 30 days.
2. Non-Accredited Tuberculosis Free Areas or States (Not TB Free)
 - a. Cattle must originate from a herd where a complete herd test was conducted within the past year.
 - b. The individual animals entering IL must be negative to an additional tuberculin test conducted within **30 days prior to exhibition**.
 - c. Cattle that enter IL for exhibition & remain in IL (animal does not return to the state of origin within 30 days) must be isolated & retested for TB 60-120 days from the last official TB test date.

SWINE

IL Swine

Identification

1. Swine shall be identified by an official ear tag, tattoo or recognized breed ear notch.
2. Ear notch identification is acceptable for all barrows, crossbred gilts & breeding swine.
(Note: Ear notch identification of crossbred swine does not satisfy USDA identification requirements for interstate movement or official testing.)

Brucellosis: **Brucellosis testing is not required for IL swine.**

Pseudorabies: **Pseudorabies testing is not required for IL swine.**

Out-of-State Swine

All out-of-state swine are to be accompanied by an entry permit. Entry permit numbers are available online at <https://entrypermit.agr.illinois.gov/Login.aspx>.

Identification

1. Individually identified by an official ear tag, tattoo or recognized breed ear notch.
2. Ear notch identification **is not** acceptable for crossbred animals.

Brucellosis

1. Breeding swine 4 months of age and older shall be negative to an official test for brucellosis within 30 days prior to exhibition unless exempt by one (1) of the following:
 - a. Originate immediately & directly from a validated brucellosis-free herd.
 - b. Originate directly from a validated brucellosis-free state.
2. Swine brucellosis tests for exhibition shall be conducted at a state or federal laboratory.

Pseudorabies

1. Swine originating from a Pseudorabies Stage IV or V state are exempt from the pseudorabies testing requirement.
2. Swine originating from a Pseudorabies Stage III state shall be negative to an official test for pseudorabies conducted within thirty (30) days prior to entry or originate immediately & directly from a qualified pseudorabies negative herd.
3. Swine originating from a Pseudorabies Stage I or II state shall be negative to an official test for pseudorabies conducted within the 10 days prior to entry.
4. Barrows and females in market classes must meet the same requirements as breeding swine.

SHEEP

Identification

Individual identification of each animal shall be by an ear tattoo or official metal or plastic tag. A microchip ID is acceptable if the owner provides the reader.

Ear tattoos may be used when a registration certificate, listing the tattoo number, accompanies the animal.

When using ear tags, the tag must indicate the premises ID and state of origin. The tag number must be assigned by a state or APHIS representative & recorded in the Scrapie Record Database.

Market Lambs

All market lambs must be slick shorn (show ring ready) before weigh-in so that show lamb fungus can be identified.

IL Sheep

1. Sheep originating from a flock that has previously been classified as either an infected or source flock can be exhibited in IL upon the completion of an approved flock plan.
2. For any animal born after 1/1/2002, the CVI must include the flock of birth & the flock of origin, if different.

Out-of-State Sheep

All out-of-state sheep are to be accompanied by an entry permit. Entry permit numbers are available online at <https://entrypermit.agr.illinois.gov/Login.aspx>.

1. Sheep originating from a flock that has previously been classified as either an infected or source flock can be exhibited in IL upon the completion of an approved flock plan.
2. For any animal born after 1/1/2002, the CVI must include the flock of birth & the flock of origin, if different.

GOATS

Identification

Individual identification of each animal shall be by an ear tattoo or official metal or plastic tag. A microchip ID is acceptable if the owner provides the reader.

Tattoos may be used when a registration certificate, listing the tattoo number, accompanies the animal.

When using ear tags, the tag must indicate the premises ID and state of origin. The tag number must be assigned by a state or APHIS representative & recorded in the Scrapie Record Database.

Ears should be used for tattooing when possible. If there is no space in the ear, the flank or tail fold may be used.

IL Goats

1. Goats originating from a herd that has previously been classified as either an infected or source herd can be exhibited in IL upon the completion of an approved herd plan.
2. For any animal born after 1/1/2002, the CVI must include the flock of birth and the flock of origin, if different.

Out-of-State Goats

All out-of-state goats are to be accompanied by an entry permit. Entry permit numbers are online at <https://entrypermit.agr.illinois.gov/Login.aspx>.

1. Goats originating from a herd that has previously been classified as either an infected or source herd can be exhibited in IL upon the completion of an approved herd plan.
2. Tuberculosis- Goats from areas or states that are not Accredited Bovine Tuberculosis Free, must be accompanied by a CVI indicating that the goats originated from a herd where a complete negative herd test has been conducted within the past twelve (12) months & the individual animals are negative to a tuberculin test conducted within thirty (30) days prior to entry. For any animal born after 1/1/2002, the CVI must include the flock of birth and the flock of origin, if different.

HORSES, PONIES, MULES AND OTHER EQUIDAE

IL Equine

1. All horses & other Equidae, twelve (12) months of age & older attending an advertised equine event, shall be accompanied by a negative test for equine infectious anemia (EIA) conducted within the last twelve (12) months. A copy of this test shall accompany the animal.
2. AGID (Coggins) or ELISA tests are accepted.
3. An advertised equine event means a show, rodeo, sale, auction, exhibition, trail ride, or horse fair that is posted or media promoted.
4. A CVI is not required for IL equine.

Out-of-State Equine

All out-of-state equines are to be accompanied by an entry permit. Entry permit numbers are available online at <https://entrypermit.agr.illinois.gov/Login.aspx>.

1. All horses & other Equidae entering IL that are twelve (12) months of age or older, shall be accompanied by a negative test for equine infectious anemia (EIA) conducted within the last twelve (12) months. A copy of this test shall accompany the animal.
2. AGID (Coggins) or ELISA tests are accepted.
3. All horses & other Equidae shall be accompanied by a CVI issued within thirty (30) days prior to entry.

POULTRY

1. All entries (except waterfowl, i.e., domesticated fowl that normally swim, such as ducks and geese) in a show or exhibition shall have originated from a U.S. Pullorum-Typhoid Clean or equivalent hatchery or flock OR have a negative pullorum-typhoid test within 90 days prior to exhibition. Exhibitor shall show proper information as to name & address of owner or exhibitor, name & address of the authorized testing agent, date of the testing & the number, breed, & species of those tested.
2. Prior to being used to transport poultry to a show, all crates, boxes, containers & vehicles shall be thoroughly cleaned & disinfected.
3. Any poultry vaccinations must be performed at least 4 weeks prior to delivery to the show.
4. Upon admission to a show, all entries shall be examined by the official county fair veterinarian or qualified state personnel who shall also receive & examine all certificates necessary for admission of birds to a show. Birds not in show condition will be excused from exhibition & removed from the premises. Any fowl showing signs of illness during the fair will be removed from the exhibition grounds.
5. All out-of-state turkeys must originate from flocks that are officially classified as U.S. Mycoplasma Gallisepticum Clean in accordance with the provisions of the National Poultry Improvement Plan or be negative to a test for Mycoplasma Gallisepticum within 30 days prior to entry.
6. A permit is also required for out-of-state poultry. Entry permit numbers are available online at <https://entrypermit.agr.illinois.gov/Login.aspx>.

Please note: These poultry exhibition requirements do not apply to 4-H & FFA 1-day poultry shows where the entries are taken to the show & returned home the same day. However, a permit is required for out-of-state poultry.

CERVIDAE

(Deer, Elk, Reindeer, Caribou, Moose, Red Deer & other Related Species)

Identification

All animals shall be individually identified with an approved tag, microchip or tattoo. Elk are required to have two official/approved unique identifiers.

IL Cervidae

Chronic Wasting Disease

For Cervidae changing ownership or moving within the State, the owner must obtain a permit issued by the Department prior to movement & the cervid must originate from a herd that is enrolled in the Certified Monitored Chronic Wasting Disease (CWD) Program or the Contained Monitored Chronic Wasting Disease Program. The permit shall be obtained no more than 72 hours in advance of the movement of the cervids by providing the following information:

- A. Name & complete mailing address of person exhibiting the cervids.
- B. Certified Monitored Chronic Wasting Disease or Contained Monitored Chronic Wasting Disease Herd number.
- C. Name & complete mailing address of location where the animals will be exhibited.
- D. Number of animals & unique identification of the animals.

Tuberculosis: IL is an Accredited Tuberculosis-Free State. Tuberculin test is not required for IL Cervidae.

Out-of-State Cervidae

Chronic Wasting Disease

1. All Cervidae entering IL must be in compliance with the IL Wildlife Code [520 ILCS 5]. For more information, contact the IL Dept. of Natural Resources at 217/782-6384.
2. All Cervidae entering IL must be accompanied by a permit from the Department & a Certificate of Veterinary Inspection that:
 - a. has been issued by an accredited veterinarian of the state of origin or a veterinarian in the employ of the United States Department of Agriculture;
 - b. is approved by the Animal Health Official of the state of origin;
 - c. shows that the Cervidae are free from visible evidence of any contagious, infectious, or

- communicable disease or exposure thereto, do not originate from a CWD endemic area (any county & surrounding counties where CWD has been diagnosed in the past five years);
 - d. shows that the Cervidae are not originating from a herd under quarantine for any contagious, infectious, or communicable disease;
 - e. shows that the animals originate from a herd that has been monitored for at least 5 years under a state approved CWD certification program.
 - 3. A permit number can be obtained by applying online at <https://www2.illinois.gov/sites/agr/Animals/AnimalHealth/Documents/permitrequestform.pdf> .
- Applicant for permit shall furnish the following information to the Department:
- a. Name & post office mailing address of IL destination;
 - b. Name & post office mailing address of the consignor and/or source herds;
 - c. Name & post office mailing address of the herd veterinarian;
 - d. Number & unique identification of Cervidae in shipment.

Brucellosis: Cervidae six (6) months of age & older must have a negative brucellosis card or PCFIA test within sixty (60) days prior to entry.

Tuberculosis

1. Accredited Tuberculosis Free States
All Cervidae twelve (12) months of age & over shall be negative to two (2) single cervical tests for bovine TB no less than ninety (90) days apart with the second test conducted within ninety (90) days prior to entry. These animals shall be isolated from all other members of the herd during the testing period unless they originate from an accredited, qualified, or monitored herd.
 - a. Cervidae from an accredited herd may be moved into IL without further TB testing provided that a certificate stating that such cervids originated from an accredited herd accompanies them.
 - b. Cervidae originating from qualified or monitored herds may enter with a negative test within ninety (90) days prior to entry & a certificate stating that the animals originate from a monitored herd.
2. Non-Accredited Tuberculosis Free Areas or States (Not TB Free)
 - a. All Cervidae shall originate from a herd where a complete herd test was conducted within the past year.
 - b. The individual animals entering IL must be negative to two (2) additional tuberculin tests conducted within 180 and 30 days prior to entry or exhibition.

RATITES

(Ostriches, Emus, Rheas, Cassowaries and Kiwis)

IL Ratites

There are no requirements governing the movement of ratites within IL.

Out-of-State Ratites

1. Must be accompanied by a CVI & permit number. Entry permits are available online at <https://entrypermit.agr.illinois.gov/Login.aspx> .
2. Individually identified by leg band or microchip.
3. Negative test for Avian Influenza within 10 days prior to entry.

PIGEONS

There are no requirements governing the movements of pigeons within or into IL.

RABBITS

There are no requirements governing the movements of rabbits within or into IL.

LLAMAS

There are no requirements governing the movement of llamas within IL. A permit and health certificate are required for out-of-state llamas. Entry permit numbers are available online at <https://entrypermit.agr.illinois.gov/Login.aspx>



DEPARTMENT H01 (JUNIOR BEEF)

Entries Close 11:59 pm Mon. July 10, 2023



Check-in Wednesday, August 2, 12:00 pm – 3:00 pm

Weigh-in Wednesday, August 2, 5:00 pm – 8:00 pm

Judging Saturday, August 5, 9:00 am

Check-out Sunday, August 6:

1:00 pm for families with last names beginning with K - Z.

3:00 pm for families with last names beginning with A - J.

ENTRY FEE= \$6.00 STALL FEE= \$5.00 Exhibitor Pass Available

PREMIUMS (EXCEPT CHAMPIONS):

1st= \$30.00 2nd= \$25.00 3rd= \$20.00 4th= \$15.00 5th= \$12.00 6th= \$10.00

CHAMPION CLASSES: Entry Fee: 0

Premiums: 1st= \$15.00 2nd= \$10.00

GRAND CHAMPION CLASSES: Entry Fee= 0

Premiums: 1st= \$50.00 2nd= \$25.00

CLASS 187 & 188: (Entry Fee by Producer)

1 st -	2 nd -	3 rd -	4 th -	5 th -	6 th -	7 th -	8 th -	9 th -	10 th -
\$100.00	\$90.00	\$80.00	\$70.00	\$60.00	\$50.00	\$40.00	\$30.00	\$20.00	10.00

JUNIOR, INTERMEDIATE & SENIOR: \$17.00 cash award provided by the Ogle County Fair.
Any other Special awards shall be funded by the Department committee or sponsorships.

SPECIAL AWARD: \$100 if Shorthorn Unlimited Steer wins Grand Champion overall.

Classes 187, & 188 will not be paid unless funded by associations.

BEEF COMMITTEE

Rachel Safranek, Byron, Superintendent, 815-262-1856

Jake Hubbard, Chana, Assistant Superintendent, 815-762-6941

Ashley Bybee, Mt. Morris

Jason Gehrke, Byron

Bill Hanlin, Leaf River

Anna Henson, Dixon

Jeanie Yordy, Leaf River

GUIDELINES

1. **All General Rules and animal Department Rules apply.**
2. Consult the **2023 Exhibition Livestock Health Requirements** for information about health papers.
3. Review the 2023 Exhibition Livestock Health Requirements for information regarding the use of illegal and banned substances including sedatives in the show ring and on fairgrounds. If violations are observed, the animal(s) will be excused from exhibition and all awards will be forfeited.
4. **No animal may be sedated in any manner to show. This is to be compliant with the state rules #8 and #9.**
5. All animals must be controllable. Consequences decided by beef committee. Any

animal neglected during the fair will result in consequences decided by the beef committee, with support of the fair board, vet, and extension office.

6. Each exhibitor may show 3 Market and/or 5 Breeding Beef (any breed or crossbred) but may only enter two (2) entries in any one class.
7. All breeding animals must be registered in exhibitor's name by June 1st to show in purebred class, otherwise they will be shown in grade class. Exhibitors will be required to produce registration certificates on August 3rd during weigh-in. All breeding animals will be processed through the chute at weigh-in time.
8. Bull calves will be permitted on grounds only if nursing a cow entered in cow/calf class.
9. Market beef animals will be weighed and mouthed starting between 5:00 pm - 8:00 pm on August 2, 2023, and placed in their weight classes by the beef and screening committees. Registration Certificates and health papers must accompany exhibitor to chute, (only breeding beef stock and stock 6 months and under). Registration papers are required for all Purebred Breeding Beef
10. The mouthing of market beef at the Fair must meet the same requirements as at the Illinois State Fair. "Each animal entered must have been dropped after January 1, 2021. Market Beef will be mouthed and must have all of their milk teeth in place and no permanent teeth showing."
11. All Market Heifers must weigh at least 900 lbs. and all Steers must weigh at least 1000 lbs. to be shown.
12. No fans without shields and covers!
13. It is recommended that exhibitors buying purebred steers request from the seller a signed paper, stating that the calf was sired by a purebred and calved from a purebred dam.
14. All animals stalled outside of the assigned barn are the responsibility of the exhibitor and not the chaperons or Superintendent.
15. Classes may be divided or combined depending on number of entries.
16. All animals will be stalled in the barn from 8:30 am to 6:00 pm daily, unless they are at the wash rack.
17. No artificial filling before weigh-in.
18. No pets in the barn.
19. Chutes will be allowed on show day only, in beef barn and west end of barn.
20. All Beef Exhibitors must follow the Quality Assurance and Ethics Rules (No paint or altering of the animals.)
21. No feed bunks allowed at cattle barn. No feed bunks allowed between the barns.
22. To show in special classes, you must enter the Junior Show & pay a stall fee.
23. Each exhibitor must remove all animals and thoroughly clean his/her stalls and place litter in a designated area by 8:30 pm on Sunday August 6, 2023, regardless of release time. Failure to do so will forfeit premiums.
24. Only one fan per 2 animals will be allowed unless exhibitors elect to operate additional fans from a generator.

Show Order: Will be posted the day before the show. Market beef will show first. Show Order can be changed by the Superintendent.

Ogle County Fair shall not be responsible for Payouts of class 187 & class 188.

All Entries Must Include Breed and Birth dates.

Enter Market Beef in Light Weight Classes, the committee will put in appropriate weight class.

BEEF CLASSES

Department H01 Section 001 MARKET BEEF Born January 1, 2021 to January 1, 2022

	Angus	Hereford	Shorthorn	Other PB	Crossbred	Heifer	Dairy	Any Breed
Lt. Wt.	100	103	106	109	112	117	119	-
Md. Wt.	101	104	107	110	113	-	-	-
Hv. Wt.	102	105	108	111	114	118	120	-
HvHv. Wt.	-	-	-	-	115	-	-	-
Pair Str	-	-	-	-	-	-	-	116

Department H01 Section 002 BREEDING BEEF

	Angus	Hereford	Shorthorn	All Other Breeds	Crossbred	Birthdates
Calf	122	130	138	146	155	9/1/22 – 6/1/23 after 1/1/21 any sex nursing cow
Late Summer	123	131	139	147	156	7/1/22 - 8/31/22
Early Summer	124	132	140	148	157	5/1/22 - 6/30/22
Spring Yearling	125	133	141	149	158	3/1/22 - 4/30/22
Junior Yearling	126	134	142	150	159	1/1/22 - 2/28/22
Senior Yearling	127	135	143	151	160	9/1/21 - 12/31/21
Cow/Calf	128	136	144	152	161	Calf born after 1/1/23
Pair Breed Heifers	-	-	-	153		owned by a family, any breed
Pair of Steers				154		owned by a family, any breed

Department H01 Section 004 CHAMPION CLASSES

162	Champion & Reserve Angus Market
163	Champion & Reserve Hereford Market
164	Champion & Reserve Shorthorn Market
165	Champion & Reserve Other Breed Market
166	Champion & Reserve Crossbred Market
167	Champion & Reserve Market Heifer
168	Champion & Reserve Market Dairy
169	Champion & Reserve Angus Breeding
170	Champion & Reserve Hereford Breeding
171	Champion & Reserve Shorthorn Breeding
172	Champion & Reserve All other Breed Breeding
173	Champion & Reserve Crossbred Breeding

Department H01 Section 005

179	Grand Champion & Reserve Market Beef
180	Grand Champion & Reserve Breeding Beef
181	Junior Showmanship – Youth ages 8-11 as of Sept. 1, 2022
182	Intermediate Showmanship – Youth ages 12-14 as of Sept. 1, 2022
183	Senior Showmanship – Youth ages 15 or older as of Sept. 1, 2022

Department H01 Section 006 NORTHERN ILLINOIS ANGUS ASSOCIATION CLASSES

Purchased from a Northern Illinois Angus Association Member & nominated by the member the day of the show. Northern Illinois Angus Association Member pays the nomination fee.

187	Angus Steer
188	Angus Heifer

Department H01 Section 007 SHORTHORN UNLIMITED CLASS

All steers shown in this class must have Land of Lincoln papers or registration papers and be from Shorthorn Unlimited Breeders.

189	Shorthorn Unlimited Steer Class
-----	---------------------------------



DEPARTMENT H03 (JUNIOR DAIRY & DUAL-PURPOSE CATTLE)

Entries Close 11:59 pm Mon. July 10, 2023

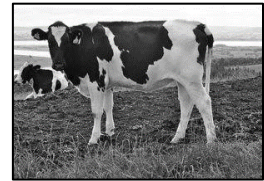

Check-in Wednesday, August 2, 12:00 pm – 3:00 pm

Judging Thursday, August 4, 11:00 am

Check-out Sunday, August 6:

1:00 pm for families with last names beginning with K - Z.

3:00 pm for families with last names beginning with A - J.

ENTRY FEE= \$5.00

STALL FEE= \$5.00

Exhibitor Pass Available

PREMIUMS (EXCEPT CHAMPION):

1st= \$25.00 2nd= \$20.00 3rd= \$15.00 4th= \$12.00 5th= \$10.00 6th= \$7.00

CHAMPION CLASSES: Entry Fee: 0

Premiums: 1st= \$10.00 2nd= \$5.00

JUNIOR, INTERMEDIATE & SENIOR: \$17.00 cash award provided by the Ogle County Fair. Any other Special awards shall be funded by the Department committee or sponsorships.

DAIRY COMMITTEE

Tom Snodgrass, Mt. Morris, Superintendent, Phone 815-291-4307

Ron Snodgrass, Oregon, Assistant Superintendent, Phone 815-973-1944

Myrna Snodgrass, Mt. Morris

GUIDELINES

1. **All General Rules and Animal Department Rules apply.**
2. Consult the **2023 Exhibition Livestock Health Requirements** for information about health papers.
3. An exhibitor may have 2 entries per class per Junior exhibitor.

4. All breeding animals must be registered to show in purebred class, otherwise they will be shown in the grade class.
5. Entries in the cow classes may or may not be in milk; however, animals in milk must show in cow classes.
6. Registration papers are required for registered animals. NO EXCEPTIONS.
7. Dairy must be stalled by 9:00 pm Wednesday, August 3.
8. Exhibitors must clean their own stalls before leaving the Fair. The Dairy Committee will have spreaders available.
9. Each exhibitor must remove all animals and thoroughly clean his/her stalls and place litter in a designated area by 8:30 pm on Sunday August 6, 2023, regardless of release time. Failure to do so will forfeit premiums.
10. No pets in the barn.

Dairy Class Age Definitions:

Junior Heifer calf	Born on or after December 1, 2022
Senior Heifer calf	Born on September 1-November 30, 2022
Summer Yearling Heifer	Born on June 1-August 31, 2022
Junior Yearling Heifer	Born March 1-May 31, 2022
Winter Yearling Heifer	Born December 1, 2020 - February 28, 2022
Fall Yearling Heifer	Born September 1-November 30, 2021
2-3-Year-Old Cow	Born after September 1, 2019
Cow	Born before September 1, 2019
Dam & Daughter	Any age
Produce of Dam	Owned by one exhibitor - 2 daughters from one Dam
Best 3 Females	Owned by one exhibitor

DAIRY CLASSES

Department H03 Section 001 PUREBRED CLASS

Purebred Class	Ayrshire	Brown Swiss	Guernsey	Holstein	Jersey	Red/White Holstein
Junior Heifer Calf	200	212	224	236	248	260
Senior Heifer Calf	201	213	225	237	249	261
Summer Yearling Heifer.	202	214	226	238	250	262
Junior Yearling Heifer.	203	215	227	239	251	263
Winter Yearling Heifer	204	216	228	240	252	264
Fall Yearling Heifer.	205	217	229	241	253	265
Un-Fresh 2-year-old	206	218	230	242	254	266
2-3-Year-Old	207	219	231	243	255	267
Aged Cow	208	220	232	244	256	268
Dam & Daughter	209	221	233	245	257	269
Produce of Dam	210	222	234	246	258	270
Best 3 Females	211	223	235	247	259	271

Department H03 Section 002 GRADE CLASS

Grade Class	Ayrshire	Brown Swiss	Guernsey	Holstein	Jersey	Red/White Holstein
Junior Heifer Calf	272	284	296	308	320	332
Senior Heifer Calf	273	285	297	309	321	333
Summer Yearling Heifer.	274	286	298	310	322	334
Junior Yearling Heifer.	275	287	299	311	323	335
Winter Yearling Heifer.	276	288	300	312	324	336
Fall Yearling Heifer.	277	289	301	313	325	337
Un-Fresh 2-year-old	278	290	302	314	326	338
2-3-Year-Old	279	291	303	315	327	339
Aged Cow	280	292	304	316	328	340
Dam & Daughter	281	293	305	317	329	341
Produce of Dam	282	294	306	318	330	342
Best 3 Females	283	295	307	319	331	343

Department H03 Section 003 Purebred

Class 348	Grand Champion & Reserve Purebred - Junior
Class 349	Grand Champion & Reserve Purebred - Senior

Department H03 Section 004 Grade

Class 353	Grand Champion & Reserve Grade- Junior
Class 354	Grand Champion & Reserve Grade - Senior
Class 355	Grand Champion & Reserve Grade - Over All Breeds

Department H03 Section 005 Showmanship

Class 359	Junior Showmanship – Youth ages 8-11 as of Sept. 1, 2022
Class 360	Intermediate Showmanship – Youth ages 12-14 as of Sept. 1, 2022
Class 361	Senior Showmanship – Youth ages 15 or older as of Sept. 1, 2022



DEPARTMENT H05-H07
(JUNIOR DAIRY, MEAT, & PYGMY GOATS)
Entries Close 11:59 pm Mon. July 10, 2023



Check-in Wednesday, August 2, 12:00 pm – 3:00 pm

Weigh-in Thursday, August 3, 3:00 pm – 4:00 pm

Judging Sunday, August 7, 9:00 am as follows: Dairy, Meat, Pygmy, Pet, Showmanship

Production Milk-Out Thursday, August 3, 7:30 am & 7:30 pm

Check-out Sunday, August 6:

1:00 pm for families with last names beginning with K - Z.

3:00 pm for families with last names beginning with A - J.

ENTRY FEE= \$4.00

STALL FEE= \$5.00

Exhibitor Pass Available

PREMIUMS (EXCEPT CHAMPION):

1st= \$10.00 2nd= \$9.00 3rd= \$8.00 4th= \$7.00 5th= \$6.00 6th= \$5.00

CHAMPION CLASSES: Entry Fee: 0

Premiums: 1st= \$10.00 2nd= \$5.00

JUNIOR, INTERMEDIATE & SENIOR: \$17.00 cash award provided by the Ogle County Fair.
Any other Special awards shall be funded by the Department committee or sponsorships.

GOAT COMMITTEE

Katrina Ring, Oregon – Superintendent Phone 779-861-0026

Annette Martin, Oregon, Asst. Superintendent Phone 815-757-4828

Cheryl Price, Mt Morris.

Julie Meridian, Dixon

Amber & Ray Kosick, Mt. Morris

GUIDELINES

1. **Only allowed to have 1 entry per class.**
2. **All General Rules and Animal Department Rules apply.**
3. Consult the **2023 Exhibition Livestock Health Requirements** for information about health papers. NO animal with draining sores or abscesses, will be allowed in the barn.
4. Goats must be stalled by 3:00 pm on August 2, 2023. At this time, the committee will be available for any questions regarding the show.
5. All exhibitors are advised to show in the showmanship class, according to their age level. Please sign up for the appropriate class. Pre-registration is required to receive a premium.
6. For goats susceptible to jumping or crawling out of pens, pens must be reinforced with panels. No unsupervised tying allowed.
7. Wethers must have been castrated by 3 months of age or by June 1, 2023.
8. NO bucks will be allowed to be shown.
9. Tattoo numbers, tag ID, or microchip number must be listed on the entry forms when registering for the show. If a substitution must be made because of death or serious illness of the animal, you must contact the Goat Committee prior to bringing the animal to the fair.
10. **Do not unload your animal until superintendent or committee member is present.** Health Papers and entry forms will be verified against tattoo, tag, or chip numbers (exhibitor must provide a reader) before animals come off trailer.
11. No early releases except for health reasons.
12. If there are insufficient entries in a class, classes may be combined at the discretion of the Goat Committee.
13. All classes, excluding wethers, showmanship, and pet goat, are entered with does only.
14. All goats that are brought to the fairgrounds must be entered to be shown, except for nursing kids or nursing does with respective family.
15. All Dairy Goat Entries must include tattoo numbers, tag IDs, and microchip numbers.
16. Tack stalls will be assigned as available.

17. Both animals shown in Dam & Daughter must have been shown in an individual class, excluding showmanship.
18. On early release, all pens must be cleaned, and bedding put in manure spreader. Also see General Animal Rules #15 on page 15.
19. Any assistance in showing needs to be provided by a Junior Exhibitor.
20. If your animal is due the week of the fair, please contact the goat committee to make arrangements.
21. Each exhibitor must remove all animals and thoroughly clean his/her pens and place litter in a designated area by 8:30 pm on Sunday August 6, 2023, regardless of release time. Failure to do so will forfeit premiums.
22. No added entries at Showtime.
23. No pets in the barn.
24. The goat committee reserves the right to move you animal to a different class or category (dairy, meat, or pygmy) if entered in wrong one based on characteristics of the goat.
25. **PLEASE DO NOT SIGN UP FOR CHAMPION AND GRAND CHAMPION CLASSES.**

DAIRY GOAT SHOW RULES

1. No horned Purebred dairy goats allowed on the fairgrounds. Crossbreds are allowed to have horns.
2. Exhibitors are encouraged to wear white pants and shirts while showing their animals.
3. Dairy goat females will be broken up into purebreds and crossbreds. Registration papers **are not** required for purebreds. Please make sure they are strictly high percentage or purebreds. Put all other goats into the crossbred classes.
4. All dairy goat wethers will be shown together no matter if purebred or crossbred.
5. Dry does must have never kidded.
6. All registered goats must be tattooed or microchipped (must provide a reader) according to American Dairy Goat Association (ADGA) rules. Unregistered goats must have a permanent tattoo in left ear. If you have any questions regarding ADGA rules, contact a member of the Goat Committee.
7. All dairy goats should be clipped and groomed to exhibit. No exceptions.
8. Milk Production Class competition – an age female (purebred or crossbred). All does will be milked out no later than 7:30 am, if a doe was milked out earlier, she must be stripped out again at 7:30 am. Does will then be milked at 7:30 pm, and the milk will be weighed. Placement of goats will be based on the amount of milk yielded at this time.
9. All milkers must be milked out at 7:30 pm the night before the show.
10. Purebred recognized by the ADGA: Alpine, LaMancha, Nigerian Dwarf, Nubian, Oberhasli, Saanen, Sable, and Toggenburg.
11. Crossbreds can be a cross of any dairy breed including those crossed with pygmy (Nubian/Pygmy and Nigerian Dwarf/Pygmy).
12. Champion purebred and crossbred will be shown against each for Grand Champion.

MEAT GOAT SHOW RULES

1. Exhibitors are encouraged to wear white pants and shirts while showing their animals.
2. All meat goat breeds will be shown together.
3. All Registered goats must be tattooed according to American Boer Goat Association (ABGA) rules, and unregistered goats must have a permanent tattoo or tag in the left ear.
4. All meat goat entries must include tattoo numbers, tag ID number, or microchip

numbers. If microchipped, the exhibitor must provide a reader.

- Meat goat breeds include: Boer, Kiko, Mytonic, Savanna, Spanish, Texmaster, and Fainting. You may also show a crossbred meat goat.

PYGMY GOAT SHOW RULES

- The choice of the Goat Committee is to allow horned Pygmy goats for shows. The owner/show person is responsible for the actions of their animals. Any damage of property, or injury, shall be assumed by the owner/show person.
- Exhibitors are encouraged to dress neatly while showing their animals.
- All Pygmy goats should be shown with a collar and lead. No choke collars. It is recommended that the collar and lead are of the same color.
- All goats should be properly groomed to exhibit. No exceptions.
- All registered goats must be tattooed or tagged and match registration certificate, and unregistered goats must have a permanent tattoo or tag in the left ear.
- All Pygmy entries must include tattoo numbers, tag numbers, or microchip numbers, and premises ID on entry form. If microchipped, the exhibitor must provide a reader.

PET GOAT SHOW RULES

- Class will be judged according to care, knowledge and handling of the pet goat.
- This animal cannot be entered in any other class besides showmanship if it is the exhibitor's only goat.
- Must be wether or female of any age.

Dairy Goat Class & Age Definitions

Department H05 Section 001 Milk Production Class

400	Milk Production	Any age female (purebred or crossbred)
-----	-----------------	--

Department H05 Section 002 Purebred Dairy Dry Classes

Purebred female goats, never to have been in milk.

401	Junior Doe Kid	Born on or after May 1, 2023
402	Int. Doe Kid	Born April 1, 2023 to April 30, 2023
403	Senior Doe Kid	Born January 1, 2023 through March 31, 2023
404	Dry Yearling	Under 2 years, born after July 1, 2021 through December 31, 2022

Department H05 Section 003 Purebred Dairy Milking Classes

Purebred female goats, all animals to be in milk (except Dam & Daughter Class).

405	Yearling Milker	Under 2 years, born after July 1, 2021
406	Milker	2 yrs. and under 3 yrs. – born July 1, 2020 to June 30, 2021
407	Milker	3 yrs. And under 5 years. – born July 1, 2018 to June 30, 2020
408	Milker	5 yrs. And older – born before July 1, 2018

Department H05 Section 004 Purebred Dairy Goat Other Class

409	Dam and Daughter	Any age animal
-----	------------------	----------------

Department H05 Section 005 Crossbred Dairy Dry Classes

Crossbred female goats, never to have been in milk.

410	Junior Doe Kid	Born on or after May 1, 2023
411	Int. Doe Kid	Born April 1, 2023 to April 3, 2023
412	Senior Doe Kid	Born January 1, 2023 through March 31, 2023
413	Dry Yearling	Under 2 years, born after July 1, 2021 through December 31, 2022

Department H05 Section 006 Crossbred Dairy Milking Classes

Cross bred female goats, all animals to be in milk (except Dam & Daughter Class).

414	Yearling Milker	Under 2 years, born after July 1, 2021
415	Milker	2 yrs. and under 3 yrs. – born July 1, 2020 to June 30, 2021
416	Milker	3 yrs. And under 5 years. – born July 1, 2018 to June 30, 2020
417	Milker	5 yrs. And older – born before July 1, 2018

Department H05 Section 007 Crossbred Dairy Goat Other Class

418	Dam and Daughter	Any age animal
-----	------------------	----------------

Department H05 Section 008 Dairy Goat Wether Classes

419	Wether	1 year and under – born on or after August 1, 2022
420	Aged Wether	Over 1 year – born before August 1, 2022

Department H05 Section 009 Dairy Goat Champion Classes

421	Champion & Reserve Milk Producer
422	Champion & Reserve Purebred Dry Doe
423	Champion & Reserve Purebred Milker
424	Champion & Reserve Purebred Dairy Dam & Daughter
425	Champion & Reserve Crossbred Dry Doe
426	Champion & Reserve Crossbred Milker
427	Champion & Reserve Crossbred Dairy Dam & Daughter
428	Grand Champion & Reserve Dry Doe
429	Grand Champion & Reserve Milker
430	Grand Champion & Reserve Dairy Dam & Daughter
432	Grand Champion & Reserve Dairy Wether

Meat Goat Classes & Age Definitions

Department H06 Section 001 Meat Goat Classes

433	Doe Kid – 0-6 months	born on or after February 1, 2023
434	Doe Kid - 7-12 months	born after August 1, 2022 to January 31, 2023
435	Doe Kid – 1 year and under 2 year	born August 1, 2021 to July 31, 2022
436	Doe – 2 years and under 3 years	Born August 1, 2020 to July 31, 2021
437	Doe – 3 years and older	Born before August 1, 2020

Department H06 Section 002 Other Class

438	Dam & Daughter	Any aged animals
-----	----------------	------------------

Department H06 Section 003 Wether Class

439	Wether	born on or after January 1, 2023
-----	--------	----------------------------------

Department H06 Section 004 Meat Goat Champion Classes

440	Champion & Reserve Meat Doe Kid
441	Champion & Reserve Meat Doe
442	Champion & Reserve Meat Dam & Daughter
444	Grand Champion & Reserve Meat Wether

Pygmy Goat Classes & Age Definitions

Department H07 Section 001 Pygmy Goat Kid Classes

445	Junior Doe Kid - 0-3 months	born May 1, 2023, to July 31, 2023
446	Intermediate Doe Kid - 3-6 months	born February 1, 2023, to April 30, 2023
447	Sr. Doe Kid – 6-12 months	born August 1, 2022, to January 31, 2023

Department H07 Section 002 Pygmy Goat Doe Classes

448	Junior Doe – 1-2 years	born August 1, 2021 to July 21, 2022
449	Intermediate Doe – 2-3 years old	Born August 1, 2020 to July 31, 2021
450	Senior Doe – over 3 years	Born before August 1, 2020

Department H07 Section 003 Pygmy Goat Other Class

451	Dam and Daughter	any age animal
-----	------------------	----------------

Department H07 Section 004 Pygmy Goat Wether Classes

452	Wether – 1 year and under	Born on or after August 1, 2022
453	Wether – over 1 year	Born before August 1, 2022

Department H07 Section 005 Pygmy Goat Champion Classes

454	Champion & Reserve Pygmy Doe Kid
455	Champion & Reserve Pygmy Doe
456	Champion & Reserve Pygmy Dam & Daughter
458	Grand Champion & Reserve Pygmy Wether

Other Goat Classes

Department H07 Section 006 Pet Goat Class

459	Pet Goat	any age or breed of Goat. See Pet Goat rules.
-----	----------	---

Department H07 Section 007 Pet Goat Award

460	Grand Champion & Reserve Pet Goat
-----	-----------------------------------

Department H07 Section 008 Goat Showmanship Classes

461	Junior Showmanship – Youth ages 8-11 as of Sept. 1, 2022
462	Intermediate Showmanship – Youth ages 12-14 as of Sept. 1, 2022
463	Senior Showmanship – Youth ages 15 or older as of Sept. 1, 2022



DEPARTMENT H08 (JUNIOR HORSES)

Entries Close 11:59 pm Mon. July 10, 2023

All horse on grounds and checked in - Saturday, August 5, 2023, no later than 7:30 am

Judging - Saturday, August 5, 2022, at 8:30 am.



PRE-ENTRY FEES: \$5.00 No Exhibitor Pass Required

POST ENTRY FEES: \$7.00

PREMIUMS (EXCEPT CHAMPION):

1st= \$25.00 2nd= \$20.00 3rd= \$15.00 4th= \$12.00 5th= \$10.00 6th= \$7.00

CHAMPION CLASSES: Entry Fee: 0

Premiums: 1st= \$10.00 2nd= \$5.00

JUNIOR, INTERMEDIATE & SENIOR: \$17.00 cash award provided by the Ogle County Fair (No Entry Fee). Any other Special awards shall be funded by the Department committee or sponsorships.

HORSE COMMITTEE:

Lynne Radville, Superintendent, Phone: 815-238-7892

Ogle Co. Horse Barn Committee (aka Build-A-Barn)

GUIDELINES

1. **All General Rules and Animal Department Rules apply.**
2. Consult the **2023 Exhibition Livestock Health Requirements** for information about health papers. All horses must have current negative Coggins. A copy of a negative Coggins must be on grounds and shown at check-in.
3. Entries must be made on Horse entry form with attached Cover Form. All entry forms must be completed and only 2 entries per class per individual Junior.
4. Ages are determined by exhibitors age as of September 1, 2022. Junior division is for ages 8-11. Intermediate division is for ages 12-14. Senior division is for ages 15-20.
5. All riders must wear an approved Safety helmet when mounted anywhere on the fairgrounds. This includes all Classes, warm up, and at the gate.
6. All halter classes can be shown in English, hunt seat, or western attire, but proper show attire is required for all classes.
7. Horses are to be kept in the area designated by the Committee on show day.
8. Special classes have been identified for Equine 56" and under (Animals may be measured before judging.)
9. No stallions (except suckling's) allowed.
10. All classes, unless otherwise stated, are open to horses or ponies and mares or geldings.
11. Horse rider combination in the Green Rider Walk Trot may not enter any other performance class.
12. All props used in the Costume Class must be on the horse or Junior Exhibitors. Keep in mind this class is for fun and originality.
13. Classes may be combined at the discretion of the committee.

14. Any horse showing signs of illness will be asked to leave at the discretion of the committee.
15. Speed horses will be required to enter the arena at a controlled manner, then begin their pattern. The gate will be closed and remain closed until the rider has regained control to exit the arena at a walk.
16. Judge's decision is final.
17. Exhibitors are required to clean up their horse tie out area before leaving the fairgrounds.

HORSE CLASSES

Department H08 Section 001 SHOWMANSHIP CLASSES No Entry Fee or Premiums

Class 498	Junior Showmanship – Youth ages 8-11 as of September 1, 2022
Class 499	Intermediate Showmanship – Youth ages 12-14 as of September 1, 2022
Class 500	Senior Showmanship – Youth ages 15 or older as of September 1, 2022

Department H08 Section 002 HALTER CLASSES

Class 501	Junior Horse (horse ages 5 and under)
Class 502	Registered Quarter Horse
Class 503	Color Breed
Class 504	Stock Type Western
Class 505	English Type – Morgan, Arabian, Saddlebred, etc. – no stock breeds
Class 506	Equine Under 56"

Department H08 Section 003 PERFORMANCE CLASSES

Class 507	Equine 56" and Under
Class 508	Junior Horse (horse ages 5 and under)
Class 509	Green Rider Walk Trot (see Rule #11)
Class 510	Open Walk Trot
Class 511	Junior English Equitation
Class 512	Senior English Equitation
Class 513	Junior Open Pleasure
Class 514	Senior Open Pleasure
Class 515	Disciplined Rail
Class 516	Color Breed Pleasure
Class 517	Junior Western Horsemanship (ages 8-14)
Class 518	Senior Western Horsemanship (ages 15 and older)
Class 519	Open Bareback

Department H08 Section 004 NOVELTY CLASSES

Class 520	Junior Egg-N-Spoon
Class 521	Senior Egg-N-Spoon
Class 522	Open Costume

Department H08 Section 005 SPEED CLASSES

Class 530	Junior Poles
Class 531	Senior Poles
Class 532	Junior Barrels

Class 533	Senior Barrels
Class 534	Junior Flag
Class 535	Senior Flag
Class 536	Junior Plug
Class 537	Senior Plug



DEPARTMENT H09 (JUNIOR POULTRY)

Entries Close 11:59 pm Mon. July 10, 2023



Check-in Wednesday, August 2, 12:00 pm – 3:00 pm

Judging – Sunday, August 6, 2022, 9:00 am

Check-out Sunday, August 6:

1:00 pm for families with last names beginning with K - Z.

3:00 pm for families with last names beginning with A - J.

ENTRY FEE= \$2.50

PEN FEE= \$1.00

Exhibitor Pass Available

PREMIUMS (EXCEPT CHAMPION):

1st= \$7.50

2nd= \$6.50

3rd= \$5.50

4th= \$4.75

CHAMPION CLASSES: Entry Fee: 0 Premiums: 1st= \$10.00

SHOWMANSHIP: Entry Fee: 0 Premiums: 1st -\$17.00

JUNIOR, INTERMEDIATE & SENIOR: \$17.00 cash award from the Ogle County Fair.

Any other Special awards shall be funded by the Department committee or sponsorships.

POULTRY COMMITTEE

Chelsea Eden, Oregon, Superintendent, Phone 815-677-8681

Mary Beth Overmyer, Oregon, Asst. Superintendent, Phone 815-289-7236

Earl Hagemeyer, Esmond

Larry & Avolene Stengel, Mt Morris

Deb Sweeny, Monroe Center

GENERAL ENTRY GUIDELINES

1. **All General Rules and Animal Department Rules apply.**
2. Consult the **2023 Exhibition Livestock Health Requirements** for information about health papers. **Papers will be checked.**
3. Limit one entry per class. All entries are 1 bird, unless noted.
4. Entries must be submitted using the Poultry Entry Form with Cover Sheet attached. Participants must provide a phone number where they can be reached during the fair.
5. Poultry will be judged according to the American Poultry Association Standard of Perfection and American Bantam Association Standard.

6. All entries must have their adult feathers, unless in the Hatched Pen Class.
7. All Junior Exhibitors must be present during judging of their project.
8. Birds hatched before to January 1, 2023, shall be entered as cock or hen; if hatched during current calendar year, then enter as cockerel or pullet. January 1 is also the break for waterfowl/turkeys whether considered old or young for the entry.
9. Exhibitors must provide food, water, containers, and care for their animals. The committee takes no responsibility. The animals/pens will be checked twice daily for food, water, and cleanliness. A list of care requirements will be in the barn. After second offense, premiums will be forfeited.
10. No selling or for sale signs.
11. No pets in the barn.

CHECK-IN PROCEDURES

12. All entries must be checked in between 5:00 pm and 8:00 pm, August 2, 2023. Late arrivals will be scratched from the show.
13. Poultry must be clean, presentable, and free of pests (lice/mites) at check-in.
14. Junior Exhibitors with any large bird projects such as geese, turkeys, or peacocks are required to bring their own cage.

CHECK-OUT PROCEDURES

15. Entries are released at 4:00 pm, August 6, 2023. **Contact a committee member if animals cannot be removed and cleaned by 5 pm.**
16. **All Junior Exhibitors must clean up after removal of poultry and have committee member sign you out.**

POULTRY CLASSES: BREED LIST

17. LARGE FOWL CHICKEN CLASSES

American: Plymouth Rocks, Dominiques, Wyandottes, Javas, Rhode Island Reds, Buckeyes, Chanteclers, Jersey Giants, New Hampshires, Delawares, White Rocks, Barred Rocks, and Partridge Rock.

Asiatic: Brahmas, Cochins and Langshans

English: Dorkings, Cornish, Orpingtons, Sussex, and Australorps.

Mediterranean: Leghorns, Minorcas, Spanish, Andalusians, Sicilian Buttercups, and Catalanans.

Continental: Hamburgs, Campines, Polish, Houdans, Faverolles, Crevecœurs, La Fleche Barnevelders, and Welsummers.

All Other Standard Breeds: Games, Sumatras, Yokohamas, Phoenix, Naked Necks, Araucanas, and Ameraucanas (Non-recognized breeds should enter here but cannot be chosen for class Champion).

18. BANTAM CHICKEN CLASSES

Feather Legged Bantams: Booted, Brahmas, Cochins, Faverolles, Frizzles, Langshans, Silkies, and Sultans.

All Other Bantam Breeds: Any standard breeds without feathered legs.

19. WATERFOWL CLASSES

Heavy Weight Ducks: Pekin, Aylesbury, Rouen, and Muscovy.

Medium Weight Ducks: Cayuga, Crested, Swedish, and Buff.

Light Weight Ducks: Runner, Campbell, and Magpie.

Bantam Ducks: Call, Black East Indie, and Mallard.

Heavy Weight Geese: Toulouse, Embden, and African.

Medium Weight Geese: Sebastopol, Pilgrim, American Buff, and Saddleback Pomeranian.

Light Weight Geese: Chinese, Tufted Roman, Canada, and Egyptian.

20. **OTHER POULTRY CLASSES**

Production Pen of 3: Commercial/Hybrid eggs layers, all sex-link crosses, Cinnamon Queen, Amberlink, ISA

Meat Birds: Cornish Rocks, Red Rangers, etc. Meat birds will be weighed at check-in.

Broiler or fryer: a young chicken with live weight less than 6.7 pounds.

Roaster: a young chicken with a live weight of 6.7 pounds.

21. **Hatched Pen Class:** Birds must not have all their adult feathers and must have been hatched using an incubator tended by the exhibitor. Incubators are available for loan through the Extension Office. Hatched Pen entries will be displayed and judged in the Rabbit/Poultry area. Exhibitors must provide heat lamps and electrical cords for chicks. Hatched pen entries include the following: 1) a pen of hatched birds; 2) a poster, display, or report detailing things learned during the incubation and embryology experience. Detailed information about chick development within the egg can be found in the Extension Office. Placing will be based on care of birds in exhibit, quality of the display, poster, or report, and the member's general knowledge about the project on display.
22. **All Other Pair of Fowl:** Birds not eligible in any other class may be shown in this class. Possible entries for this class include pigeons, pheasant, quail, doves, peacocks, and guineas. These birds may be housed singly or in pairs. Ratites (birds that cannot fly) are excluded due to facility limitations. Since standards may not exist for all entries, primary judging considerations will focus on handler knowledge and show condition of stock.
23. **Costume Class:** The handler and bird must be in costume. No baby chicks.
24. **Egg Classes:** All eggs in an entry must be of the same kind and will be judged on uniformity and quality and should be from the exhibitor's flock. ALL Eggs Entries will be on displayed in the exhibit building.
- a. **Decorated Egg Classes:** 3 eggs on a paper plate. Painted, crafty, anything goes. Judge will determine placing by creativity, neatness, and presentation.

POULTRY CLASSES

Department H09 Section 001 LARGE FOWL CLASSES

	American	Asiatic	English	Mediterranean	Continental	Other Std Breed
Hen	540	544	548	552	556	560
Cock	541	545	549	553	557	561
Pullet	542	546	550	554	558	562
Cockerel	543	547	551	555	559	563

Department H09 Section 002 BANTAM CLASSES

	All Other Bantam	Feather Legged Bantam
Hen	564	566
Cock	565	567
Pullet	568	570
Cockerel	569	571

Department H09 Section 003 EGG PRODUCTION & MEAT PEN CLASSES

Production Pen of 3	572	Can be 1 male & 2 females or 3 females or 3 males
Broiler Fryer Pen of 3	573	3 females or 3 males
Roaster Market Pen of 3	574	3 females or 3 males

Department H09 Section 004 DUCK CLASSES

	Heavy Weight	Medium Weight	Light Weight	Bantam Ducks
Old Hen	575	579	583	587
Old Drake	576	580	584	588
Young Hen	577	581	585	589
Young Drake	578	582	586	590

Department H09 Section 005 GEESE CLASSES

	Heavy Weight	Medium Weight	Light Weight
Old Hen	591	595	599
Old Gander	592	596	600
Young Hen	593	597	601
Young Gander	594	598	602

Department H09 Section 006 TURKEY CLASSES

Old Hen	603	Hatched before January 1, 2023
Old Tom	604	Hatched before January 1, 2023
Young Hen	605	Hatched January 1, 2023, or after
Young Tom	606	Hatched January 1, 2023, or after

Department H09 Section 007 MISC OTHER CLASSES

Pair of Other Fowl	607	May be same sex or mixed
Hatched Pen	608	Very recently hatched -- 2023
Costume Class	609	Exhibitor and bird in costume
White Chicken Eggs	610	6 eggs, in carton
Brown Chicken Eggs	611	6 eggs, in carton
All Other Eggs	612	6 eggs, in carton (Bantam, Waterfowl, Turkey, etc.)
Decorated Eggs (3)	613	Youth ages 8—11 as of Sept. 1, 2022
Decorated Eggs (3)	614	Youth ages 12—14 as of Sept. 1, 2022
Decorated Eggs (3)	615	Youth ages 15— and up as of Sept. 1, 2022

Department H09 Section 008 POULTRY CHAMPION CLASSES

Do not register for Champion Classes.

American	620	Grand Champion	Goose	629	Grand Champion
Asiatic	621	Grand Champion	Duck	630	Grand Champion
Continental	622	Grand Champion	Turkey	631	Grand Champion
English	623	Grand Champion	Meat Pen	632	Grand Champion
Mediterranean	624	Grand Champion	Production Pen	633	Grand Champion
All Other Std Breeds	625	Grand Champion	Decorated Eggs	634	Grand Champion
Feather Leg	626	Grand Champion	Eggs	635	Grand Champion
All Other Bantams	627	Grand Champion	Best of Show	636	Grand Champion

Department H09 Section 009 SHOWMANSHIP CLASSES

No Entry Fee for Showmanship

Junior Showmanship	640	Youth ages 8-11 as of Sept. 1, 2022
Intermediate Showmanship	641	Youth ages 12-14 as of Sept. 1, 2022
Senior Showmanship	642	Youth ages 15 or older as of Sept. 1, 2022

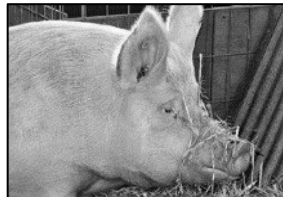

DEPARTMENT

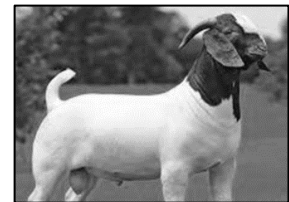

H10 (JUNIOR

QUALITY MEATS)

Entries Close 11:59 pm Mon. July 10, 2023

Check-in Beef - Wednesday, July 26, 2023, 5:00 – 6:00 pm, at **Nordman Feedlots**, 1154 S. Blackhawk Rd., Oregon

Check-in Goats, Sheep and Swine - Thursday, July 27, 2023, 7:00 – 8:00 am, **Ogle County Fairgrounds**, Oregon

Judging - Monday, July 31, 2023, 8:30 am **Eckman's Locker**, Seward Judges & Committee only. At 11:00 am open to exhibitors & public.

ENTRY FEE= \$4.00 NO Exhibitor Pass Required

PREMIUMS (EXCEPT CHAMPION):

1st= \$20.00 2nd= \$17.00 3rd= \$14.00 4th= \$10.00 5th= \$6.00 6th= \$4.00

QUALITY MEATS COMMITTEE

Michael Ring, Oregon, Superintendent, Phone 815-757-3021

Mark Eden, Oregon, Assistant Superintendent, Phone 815-677-1711

Chelsea Eden, Oregon

Stan Eden, Oregon

Katrina Ring, Oregon

GUIDELINES

1. **All General Rules and animal Department Rules apply.**
2. This show is open to all Ogle County and Adjoining Counties Junior Residents with purebred, crossbred, or grade beef, sheep, goat, or swine projects. Only barrows, wethers, and steers may be shown. To qualify steers, barrows, and wethers must meet the same requirements as outlined for the regular Junior Show, plus any rules following.
3. Health Certificates are not needed for carcass entries.

4. Each exhibitor may enter one (1) animal in each Quality Meats Class.
5. A card about 2 inches by 4 inches with project, class, owner's name, and age must be provided by the owner at the time of the check in.
6. Weight of animals:
 - a. Barrows 240 pounds Minimum live weight to 325 pounds Maximum live weight
 - b. Wethers 45 pounds minimum hot carcass weight
 - c. Steers 900 pounds minimum live weight
 - d. Animals not meeting above guidelines will not be eligible for champion or reserve.
7. Official weight will be pay weight for carcasses sold at the auction.
8. All animals will be taken to the Eickman's Plant at Seward for weighing, slaughtering, and cooling.
9. Market Beef Animals will be delivered to Nordman Feed Lots on Wednesday, July 26, 2023, between the hours of 5:00 pm and 6:00 pm to be weighed. Sheep and Swine Market Animals will be delivered to Ogle County Fairgrounds on Thursday, July 27, 2023, between the hours of 7:00 am and 8:00 am. Entries will be weighed in at delivery time. The committee will deliver all animals to Eickman's Locker from the fairgrounds.
10. Beef, Sheep, and Swine taken to Eickman's are the responsibility of the owner.
11. **YOU ARE NOT ALLOWED TO SELL CARCASSES IN THE QUALITY MEATS AUCTION UNLESS YOU WERE ENROLLED IN THE OGLE COUNTY 4-H PROJECT.** All carcasses not in this 4-H project should be sold privately or put in one's own freezer.
12. The animals will be judged on the rail and cut-out data collected on Monday, July 31, 2023.
13. Barrow carcasses will be judged on inches of backfat, (.4" minimum) and loin-eye areas. Currently approved standards for Illinois Pork Carcass Shows will be followed. Loin muscle will be evaluated for color, marbling, and firmness.
14. At the discretion of the Quality Meats Committee, any questionable or late castrated hogs will be disqualified.
15. Steers will be judged on maximum yield grade of 3.99 and minimum quality grade of high select (S+). Carcass gain per day will be used in determination of rankings.
16. Wethers will be judged on maximum yield grade of 3.99; have at least 0.10 inch of fat cover at the rib eye (2.6 minimum REA); have a quality grade of low choice or better (C-) a minimum leg score of 13 and meet minimum rib eye area requirements based on hot carcass weight.
17. Animals entered in these classes that do not make the weight range can be shown in the market class at the Junior Show.
18. All steers, wethers, and barrows must be such beyond any doubt. Judge will make final decisions. All calves must be steers (not bulls) at tattooing time.
19. 2023 OWNERSHIP DEADLINES - All Quality Meats animals must be owned by the registered participant:

Beef	February 1, 2023	
Goat	May 1, 2023	purchased after Sept 1, 2022
Sheep	May 1, 2023	
Swine	May 2, 2023	Do not have to be tattooed

20. All wethers must be sheared before the show.
21. All Quality Meats entries must be made on Quality Meats Entry Forms.
22. Steers must have been weighed and tattooed by February 18, 2023, or a date arranged and agreed upon by the Beef Committee and Extension staff.

Department H10 Section 001 QUALITY MEATS CLASSES

Class 620	Swine
Class 621	Sheep
Class 622	Beef
Class 623	Goat



DEPARTMENT H11 (JUNIOR RABBIT)

Entries Close 11:59 pm Mon. July 10, 2023

Check-in Wednesday, August 2, 12:00 pm – 3:00 pm

Judging – Saturday August 5, 2022, 9:00 am.

Check-out Sunday, August 6:

1:00 pm for families with last names beginning with K - Z.

3:00 pm for families with last names beginning with A - J.



ENTRY FEE= \$2.50

PEN FEE= \$1.00

Exhibitor Pass Available

PREMIUMS (EXCEPT CHAMPION):

1st= \$6.00 2nd= \$5.00 3rd= \$4.00 4th= \$3.50 5th= \$3.00 6th= \$2.75

CHAMPION CLASSES: Entry Fee: 0 Premiums: 1st= \$10.00 2nd= \$5.00

JUNIOR, INTERMEDIATE & SENIOR: \$17.00 cash award provided by the Ogle County Fair.
Any other Special awards shall be funded by the Department committee or sponsorships.

RABBIT COMMITTEE

Lydia Zabran, Byron, Superintendent, Phone 815-985-3907

Kristine Griffin, Polo, Assistant Superintendent, Phone 815-677-1107

Mary Beth Overmyer, Oregon

Chelsea Eden, Oregon

Earl Hagemeyer, Esmond

Larry & Avolene Stengel, Mt. Morris

Travis Zabran, Byron

GUIDELINES

1. All **General Rules and animal Department Rules apply.**
2. Consult the **2023 Exhibition Livestock Health Requirements** about information about health papers.
3. All rabbits will be inspected by a Rabbit Committee member prior to placing them in the cages. The Rabbit Committee reserves the right to reject any entry. Rabbits with colds, ear mites or open sore hocks will not be accepted.
4. All rabbits must have either temporary or permanent ear I.D. markings.

5. All exhibits must be brought in from 12:00 pm to 3:00 pm, August 2 and will not be released until 1:00 pm, August 6. Animals penned before check-in or taken out before release time will forfeit awards unless agreements have been made in advance with the Rabbit Superintendent or Assistant.
6. **<NEW 2023> Only two entries per class.**
7. Exhibitors must be present during judging.
8. Rabbits must be entered on the Rabbit entry form with Cover form attached.
9. Single fryers should weigh minimum of 3.5 lbs. and maximum of 5.5 lbs. per rabbit and may not be over 70 days old.
10. Cages will be furnished on a first come, first served basis, after that each Junior Exhibitors must furnish their own cages. Only Exhibitors who help set up can reserve cages. Exhibitors must provide their own dishes & heavy crocks or water bottles. The cages (pens) will be checked twice daily for adequate food and water and cleanliness. A list of requirements will be listed in the barn. After second offence premium will be forfeited.
11. Each exhibitor is responsible to feed & water their rabbits each day they are kept at the Fair. The committee **DOES NOT** assume this responsibility.
12. PEN MEAT RABBITS includes 3 rabbits--each weighing a minimum of 3.5 lbs. and maximum of 5.5 lbs. per rabbit and may not be over 70 days old. Rabbits will be weighed.
13. All Junior Exhibitors must clean up after removal of the rabbits. Exhibitors will not be released until their cage areas have been checked.
14. Rabbits will be judged according to ARBA Guidelines.
15. Each exhibitor must remove all animals and thoroughly clean his/her pens; place litter in a designated area by 6:00 pm on Sunday August 7, 2022, and checkout with a committee member. Failure to do so will forfeit premiums.
16. No selling of animals during fair. "For sale" signs to be approved by committee.
17. No pets in the barn.
18. Class 636 Butcher Carcass – Entries for this class should be brought to the fairgrounds dressed. Dress with heart and liver intact. The committee will not be responsible for dressing. Exhibitors should plan to bring their own appropriate storage containers (coolers). Live weight of dressed animals should be **3 ½ - 5 lbs.** Carcasses will be released after judging concludes.
19. Production Class: Mother & Offspring. "3 babies required, not less than 4 weeks old, not more than 3 months old."

RABBIT CLASSES

Department H11 Section 001 MEAT RABBITS

629	Market Pen – All Other Breeds
630	Single Fryer – Any Breed
632	Junior Doe Meat Breed
633	Junior Buck Meat Breed
634	Senior Doe Meat Breed
635	Senior Buck Meat Breed
636	Butcher Carcass – must be Iced in cooler

Department H11 Section 002 FANCY RABBIT

	Mini-Rex, Rex	All other breeds	(Lop)
Junior Doe	637	641	645
Junior Buck	638	642	646
Senior Doe	639	643	647
Senior Buck	640	644	648

Department H11 Section 003 CROSSBRED RABBIT

649	Junior Doe Crossbred
650	Junior Buck Crossbred
651	Senior Doe Crossbred
652	Senior Buck Crossbred

Department H11 Section 004 PRODUCTION

	Meat	Fancy	Crossbred
Mother & 3 Offspring	670	671	672

Department H11 Section 005 Junior, Intermediate, & Senior Showmanship
(No entry fee for classes below)

654	Grand Champion & Reserve Production Mother & 3 Offspring
657	Champion & Reserve Market Pen - All Other Breeds
658	Champion & Reserve Single Fryer
659	Grand Champion & Reserve Meat Pen
660	Champion & Reserve MiniRex & Rex
661	Champion & Reserve Lop
662	Champion & Reserve All Other Breeds
663	Best of Show & Best Reserved AFL Show
664	Grand Champion & Reserve Fancy Rabbit
665	Grand Champion & Reserve Crossbred Rabbit
667	Junior Showmanship – Youth ages 8-11 as of Sept. 1, 2022
668	Intermediate Showmanship – Youth ages 12-14 as of Sept. 1, 2022
669	Senior Showmanship – Youth ages 15 or older as of Sept. 1, 2022

NOTES:

Meat Classes Consist of the Following Breeds:

Californian Flemish Giant New Zealand Palomino Satin

Fancy Classes Consist of the Following Breeds:

Angora Dutch Havana Jersey Wooly Lop – Holland
Mini Polish Rex Mini Rex Silver Martin Lion Head



DEPARTMENT H12 (JUNIOR SHEEP)

Entries Close 11:59 pm Mon. July 10, 2023



Check-in Wednesday, August 2, 12:00 pm – 3:00 pm

Weigh-in - Thursday, August 2, 2022, 3:00 – 4:00 pm

Judging – Saturday, August 6, 2022, 8:30 am

Check-out Sunday, August 6:

1:00 pm for families with last names beginning with K - Z.

3:00 pm for families with last names beginning with A - J.

ENTRY FEE= \$4.00

STALL FEE= \$5.00

Exhibitor Pass Available

PREMIUMS (EXCEPT CHAMPION):

1st= \$15.00 2nd= \$13.00 3rd= \$11.00 4th= \$9.00 5th= \$7.00 6th= \$6.00

CHAMPION CLASSES: Entry Fee: 0 Premiums: 1st= \$10.00 2nd= \$5.00

JUNIOR, INTERMEDIATE & SENIOR: \$17.00 cash award provided by the Ogle County Fair. Any other Special awards shall be funded by the Department committee or sponsorships.

Forreston Sheep Association is offering \$25.00 cash award or \$25.00 credit to be used toward the purchase of a sheep. Youth will have to make the choice about which award they choose immediately upon winning an award.

SHEEP COMMITTEE

Amy Ewald, Byron, Superintendent, Phone 815-378-8895

Matt Swanson, Stillman Valley, Assistant Superintendent, Phone 815-742-0930

Sarah Hackbarth, Lindenwood

Michele Swanson, Stillman Valley

Garrett Hackbarth,

GUIDELINES

1. **All General Rules and Animal Department Rules apply.**
2. Consult the **2023 Exhibition Livestock Health Requirements** for information about health papers.
3. All sheep must have Scrapies ID ear tag and endorsement on health papers stating that the sheep are not showing clinical signs of Scrapies to be allowed on the fairgrounds.
4. All sheep exhibited must be ear tagged or tattooed for identification and will be checked into the entry book with these numbers. Purebred papers will be checked. Times for check-in will be posted in the barn. Scrapies Ear Tag also.
5. All sheep to be stalled by 3:00 pm, August 2, 2023.
6. All lambs must be less than one year old and have lambs' teeth (all small teeth) Yearling ewes must be one year old and under two based on September 1 cut-off date. Mouth characteristics of a yearling are no more than two large permanent incisors. All sheep will be mouthed by the judge and over-aged sheep will be disqualified.
7. Two entries and two premiums per exhibitor are allowed per class, except Group classes.
8. Senior and Junior lamb classes split as follows: For Cheviots, Oxford, Shropshires,

and Southdowns – September 1 - February 15 for Seniors; February 16 and after for Juniors. For all other breeds: September 1 - December 31 for Seniors; January 1 and after for Juniors.

9. Commercial Classes are for entries of grade or crossbred sheep and must be slick shorn in the previous 30 days. A separate award for Champion commercial ewe is given and therefore these ewes are not eligible for other overall awards.
10. Pair of Lambs Class can be either or both sexes.
11. Market lamb classes: Market lambs may be either ewes or wethers, however, these same ewe lambs may not be shown in the breeding classes. Wether lambs must be castrated or pinched prior to June 1. Market Lambs must be 80 pounds minimum weight. A total of 3 market lambs are allowed per exhibitor (not more than 2 per class) and 1 pair of market lambs. Market lambs must be slick shorn within 5 days of show. All market lambs must have ear tags.
12. Market lambs will be weighed Thursday August 3, 2023, at 3:00-4:00 pm. Classes may be combined at the discretion of the Sheep Superintendent.
13. Registration papers will not be required for market lambs, but animals must carry breed characteristics. The Sheep Superintendent will make final decision.
14. All Junior exhibitors must show their own sheep and when two entries in a class, they must find the assistance of another Junior exhibitor.
15. Each exhibitor must remove all animals and thoroughly clean his/her pens and place litter in a designated area by 8:30 pm on Sunday August 6, 2023, regardless of release time. Failure to do so will forfeit premiums.
16. No pets in the barn.
17. Show order is at the discretion of the superintendent.

SHEEP CLASSES

Department H12 Section 001 MARKET LAMBS CLASSES

(Enter as Light Weight, and they will be put in appropriate weight class)

Breed	Light Weight	Medium Weight	Heavy Weight
Columbia	667	668	669
Southdown	670	671	672
Dorset	673	674	675
Suffolk	676	677	678
Hampshire	679	700	701
Corriedale	702	703	704
Montadale	705	706	707
Oxford	708	709	710
Any other Purebred	711	712	713
Crossbred & Grade	714	715	716
Pair Whiteface Market Lambs	717	718	719
Pair Blackface Market Lambs	720	721	722

Department H12 Section 002 BREEDING SHEEP

Breed	Senior Ewe Lamb	Junior Ewe Lamb	Yearling Ewe	Ram Lamb	Young Flock	Pair of Lambs	Pair of Yearling Ewes
Southdown	730	731	732	733	734	735	736
Suffolk	737	738	739	740	741	742	743
Columbia	744	745	746	747	748	749	750

Oxford	751	751	753	754	755	756	757
Hampshire	758	759	760	761	762	763	764
Montadale	765	766	767	768	769	770	771
Corriedale	772	773	774	775	776	777	778
Other Purebred Wool	779	780	781	782	783	784	785
Other Purebred Meat	786	787	788	789	790	791	792
Commercial	793	794	795			796	

Department H12 Section 003 SHOWMANSHIP-MARKET & PUREBRED

800	Junior Showmanship – Youth ages 8-11 as of Sept. 1, 2022
801	Intermediate Showmanship – Youth ages 12-14 as of Sept. 1, 2022
802	Senior Showmanship – Youth ages 15 or older as of Sept. 1, 2022

Department H12 Section 004 SPECIALTY CLASS & BREEDING CHAMPIONS

807	Grand Champion & Reserve Market Lamb
808	Grand Champion and Reserve Flock
809	Grand Champion and Reserve Purebred Ewe Lamb
810	Grand Champion and Reserve Purebred Yearling Ewe
811	Grand Champion and Reserve Purebred Ram Lamb
812	Grand Champion and Reserve Purebred Pair of Lambs
813	Grand Champion and Reserve Purebred Pair Yearling Ewes
814	Grand Champion and Reserve Commercial Ewe
815	Grand Champion and Reserve Overall Female
816	Champion Black face market
817	Champion White face market
818	Grand pair of market lambs



DEPARTMENT H13 (JUNIOR SWINE)

Entries Close 11:59 pm Mon. July 10, 2023

Check-in Wednesday, August 2, 12:00 pm – 3:00 pm

Weigh-in Wednesday, August 2, 3:00 pm – 6:00 pm

Judging – Friday, August 4, 2022, 8:00 am.

Check-out Sunday, August 6:

1:00 pm for families with last names beginning with K - Z.

3:00 pm for families with last names beginning with A - J.



ENTRY FEE= \$4.00 STALL FEE= \$5.00 Exhibitor Pass Available

PREMIUMS (EXCEPT CHAMPION):

1st= \$14.00 2nd= \$13.00 3rd= \$12.00 4th= \$11.00 5th= \$10.00 6th= \$9.00

CHAMPION CLASSES: Entry Fee: 0 Premiums: 1st= \$10.00 2nd= \$5.00

JUNIOR, INTERMEDIATE & SENIOR: \$17.00 cash award provided by the Ogle County Fair. Any other Special awards shall be funded by the Department committee or sponsorships.

SWINE COMMITTEE

Joe Eden, Byron, Superintendent, Phone 815- 721-4921
Mark Eden, Oregon, Assistant Superintendent, Phone 815-677-1711
Alan Alderks, Monroe Center
Michaela Eden, Oregon
Adrienne Hall, Monroe Center
Brian & Janet Hall, Monroe Center
Todd Seaworth, Lindenwood
Kolton Myrvold, Oregon
Cassidy Myrvold, Oregon

GUIDELINES:

Before the Fair:

1. **All General Rules and Animal Department Rules apply.**
2. Consult the **2023 Exhibition Livestock Health Requirements** for information about health papers. Secure health papers within 90 days of the fair.
3. Exhibitors should strive to have their hogs weighing between 220 and 325 pounds by fair time.
4. Secure breed papers showing ownership prior to fair for exhibitors showing purebreds in the breeding gilt classes or the purebred barrow classes.
5. Must have ownership of all swine on or before May 1, 2023.

Weigh In/Check In:

6. All swine must be weighed and penned by 6:00 pm on August 2, 2023. Weighing will start at 3:00 pm and conclude when all pigs are weighed.
7. Veterinary papers must be provided to swine committee prior to unloading of animals.
8. Provide breed papers showing ownership to swine committee during check in.
9. Early arrivals must be approved by phoning superintendent or assistant and provide a copy of health papers **before** arrival.

During the Fair:

10. Exhibitors are responsible for the proper care of their animals until the conclusion of the Fair.
11. Pens must be kept dry and clean! All swine are to be bedded with wood shavings, no straw or paper will be allowed.
12. Pigs will be penned two per pen. An exhibitor showing six pigs will have a maximum of three pens. Exhibitors should be prepared to pen two pigs up in each of their pens. Any tack pens or extra pens will be assigned fairly at the discretion of the swine committee.

Check out:

13. Exhibitor must remove all animals and thoroughly clean his/her pens and place litter in a designated area by 5:30 pm on Sunday, August 6, 2023. Failure to do so will result in forfeiture of premiums.

Swine Show Regulations/Information:

14. All hogs must be born on or after December 15, 2022.
15. Any pig under 220 pounds cannot show. Any pig over 325 cannot show for Grand Champion. There are no upper weight restrictions for breeding gilts. All crossbreds and purebred barrows are limited to 325 pounds.
16. Each exhibitor will be allowed to show up to six hogs. An exhibitor may show any combination of hogs, gilts and barrows, all gilts, or all barrows, as long as the number shown does not exceed six. An individual hog may only participate in one individual class- gilt- purebred breeding, crossbred breeding, or market class, barrow- purebred or market class.
17. An exhibitor may show a total of two pair; he/she may show either two gilt pairs or two barrow pairs or one pair of each barrows and/or gilts. A pair must consist of two barrows and/or two gilts. A purebred barrow and a market barrow may show as a pair. A breeding gilt and a market gilt may show as a pair.
18. Breed papers showing ownership will be required for all swine entered in purebred classes.
19. **Breeding Gilts:** All Purebred Breeding Gilts will be divided based on their breed. Purebred gilt classes will be as follows: Duroc, Hampshire, Yorkshire, White AOB (Chester White and Landrace breeds), and Dark AOB (Berkshire, Poland China, Spotted Poland's, and Hereford breeds). If numbers permit within any breed, there will be two weight classes. Breeds will be joined/split based on numbers of each breed. Champion and Reserve Champion of each class will be awarded. All crossbred breeding gilt classes will be divided by their weight. The winners of each crossbred breeding class will compete for Champion Crossbred Breeding Gilt. 2nd place class winners should be ready to enter champion drive. Breed Class Grand Champions and the Grand Champion Crossbred Breeding Gilt will compete for the TOP 5 Breeding Gilt Honors. Reserve Champion 2nd Place Purebred Gilts and Reserve Champion Crossbred Breeding Gilt should be on deck to enter the ring when necessary.
20. **Market Animals:** All Market Gilts will show in classes based on weight. All class winners will compete for Champion Market Gilt. 2nd place class winners should be ready to enter champion drive if necessary. All Purebred Barrows will show by their weight. Purebred barrow classes will be as follows: Duroc, Hampshire, Yorkshire, White AOB (Chester White and Landrace breeds), and Dark AOB (Berkshire, Poland China, Spotted Poland's, and Herford breeds). If numbers permit within any breed, there will be two weight classes. Breeds will be joined/split based on numbers of each breed. All Market Barrows will show in classes based on weight. All class winners will compete for Champion Market Barrow. 2nd place class winners should be ready to enter champion drive if necessary. Champion Market Gilt, Purebred Class Grand Champions, and the Grand Champion Market Barrow will compete for the TOP 5 Market Honors. The Reserve Champion Market Gilt, Reserve Champion 2nd Place Purebred Barrows, and Reserve Champion Market Barrow should be on deck to enter the ring when necessary.
21. **PAIRS:** Exhibitor may choose to show a total of two pairs; he/she may show either two gilt pairs or two barrow pairs or one pair of each barrows and/or gilts. Purebred barrows will be allowed to be shown as part of the pair of barrows class. Also, a breeding gilt and a market gilt may be shown as a pair of gilts. Pairs will be divided by combined weight. Gilt Pair Class Winners will show for Champion Gilt Pair, 2nd Place Class Winners should be ready to enter champion drive. Barrow Pairs Class Winners will show for Champion Barrow Pair, 2nd Place Winners should be ready to enter champion drive.

22. Crossbred breeding gilts and purebred breeding gilts will be judged as gilts suitable for breeding stock. Market Gilts, Market Barrows, and Purebred Barrows will be judged as premium market swine.
23. At the discretion of the fair veterinarian and the swine committee, any questionable or late castrated swine will **not** be allowed to show.
24. This is not a terminal show.
25. No pets in the barn.

SWINE CLASSES

Enter ALL Swine in the LIGHT Class!

Swine will be put in appropriate class based on weigh-in weight.

Department H13 Section 001 MARKET CLASS

	Light-Light	Light	Light-Medium	Light-Heavy	Medium	Heavy-Light	Heavy-Medium
Market Gilt		800	801	802	803	804	805
Market Barrow	806	807	808	809	810	811	812

Department H13 Section 002 PUREBRED BARROW

Barrow Purebred Duroc	815
Purebred Hampshire Barrow	816
Purebred Yorkshire Barrow	817
Purebred White All Other Breeds	818
Purebred Dark All Other Breeds	819

Department H13 Section 003 BREEDING GILT

Purebred	
Purebred Duroc Breeding Gilt	822
Purebred Hampshire Breeding Gilt	823
Purebred Yorkshire Breeding Gilt	824
Purebred White Breeding Gilt	825
Purebred Dark Breeding Gilt	826
Crossbred	
Crossbred Light Breeding Gilt	827
Crossbred Light Heavy Breeding Gilt	828
Crossbred Medium Breeding Gilt	829
Crossbred Heavy Light Breeding Gilt	830
Crossbred Heavy Medium Breeding Gilt	831

Department H13 Section 004 PAIR OF GILTS

	Light	Light-Medium	Light-Heavy	Medium	Heavy-Light	Heavy-Medium
Pair of Gilts	834	835	836	837	838	839

Department H13 Section 005 PAIR OF BARROWS

	Light-Light	Light	Light-Medium	Light-Heavy	Medium	Heavy-Light
Pair of Barrows	842	843	844	845	846	847

Department H13 Section 006 CHAMPION CLASS

850	Grand Champion and Reserve Purebred Breeding Gilt
851	Grand Champion & Reserve Crossbred Breeding Gilt
852	Grand Champion and Reserve Market Gilt
853	Grand Champion and Reserve Market Barrow
854	Grand Champion and Reserve Purebred Barrow
855	Grand Champion and Reserve Pair of Gilts
856	Grand Champion and Reserve Pair of Barrows
857	Junior Showmanship – Youth ages 8-11 as of Sept. 1, 2022
858	Intermediate Showmanship – Youth ages 12-14 as of Sept. 1, 2022
859	Senior Showmanship – Youth ages 15 or older as of Sept. 1, 2022

Top 5 Breeding Gilt awards and Top 5 Market Swine awards will be funded by the swine committee and local business sponsorships.



Junior Show Exhibit Building

Department P



Entries Close 11:59 pm Mon. July 10, 2023

Check-in for all General Exhibits (excluding Junior Foods, Horticulture, Crops & Soils) – Sunday, July 30, 2023, 1:00 - 5:00 pm.

Check-in for Junior Foods, Horticulture, Crops & Soils – Tuesday, August 1, 2023, 3:30 - 5:30 pm.

Judging – Tuesday, August 1, 2023 – 6:00 pm.

Check-out Sunday, August 6, 1:00 pm

Absolutely no early checkouts unless released by Junior Show Exhibit Superintendents. Any projects left after 4 pm are not the responsibility of Ogle County Fair Committee.

ENTRY FEE= \$1.00 per entry NO Exhibitor Pass Required

PREMIUMS (EXCEPT CHAMPION):

1st= \$4.00 2nd= \$3.50 3rd= \$2.50

There will be NO checks mailed out, but every effort will be made to have checks available late Sunday August 6, 2023. Otherwise, check pick up will be Monday August 7, 2023, 9:00 am to 4:00 pm at the fair office.

EXHIBIT COMMITTEE

Chris Carter, Stillman Valley, Superintendent Phone 815 985-5621

Sarah Berkowski, Stillman Valley Assistant Superintendent 815-721-6281

JR. SHOW EXHIBITION RULES AND GUIDELINES

1. Junior classes are open to boys/ girls who are at least 8 years of age and not yet 21 years of age on or before September 1, 2022. This is for all classes unless a class specifically states otherwise.
2. Exhibitors under 8 years of age as of September 1, 2022, should enter classes specifically designed for their age group. Please read age and experience requirements for each department and class.
3. Exhibitors under 8 years of age as of September 1, 2022, may enroll in the following classes.
 - a. The following class is for ages 8 and under only
 - Visual Arts: Beginning Artwork (1020 1036)), original and non-original
 - b. The following classes are for all ages including 8 and under.
 - Mechanical Science: Tractor Science (1153)
 - Mechanical Science: Kite (1155)
 - Life Skills: I Design (1175)
 - Life Skills: I Make Theater (1176)

- Computer Generated Art (1179)
 - Animal Science: classes 1231 – 1239, 1243 (under 8 may NOT enroll in classes 1240-1242)
4. All exhibits must be checked in by the designated time frame. NO exhibits will be accepted after check-in.
 5. Projects must have tags attached; picking up tags does not qualify as having your project checked in. Exhibits must be physically there and entered by a Superintendent.
 6. Projects entered as a 4-H project cannot be entered as a Junior Show project in the same year. Separate exhibits are required for 4-H projects and for Junior Show exhibits. Previous 4-H projects can be entered as a Junior Show project.
 7. No previously premium-awarded Junior Show project may be entered again.
 8. Every project entered in Junior Show requires an entry tag with age and years of experience in project area. Entry tags are distributed at time of check-in.
 9. Projects must be whole and complete with all elements and parts intact at time of check-in. Missing parts or elements cannot be brought in after check-in.
 10. All Junior Exhibitors may enter 1 project in each class.
 11. Please, follow all directions specific to your exhibit class carefully. Projects failing to follow guidelines may be rejected. Make sure your poster, display area, container, art, etc. meets requirements.
 12. NO SIZE LIMITS unless specified under class description - please contact supervisor ahead of entry day for any extra-large projects to prepare space.
 13. Displays are defined as 3 dimensional exhibits that sit on the floor or table.
 14. Posters / exhibits to be hung require hanging device firmly attached that can support the weight of the exhibit. Items not secured as directed, risk lower grade of award.
 15. Please, keep track of check-in, checkout, and premium pick-up times as listed in the schedules.
 16. No equipment will be provided for any exhibits. This includes extension cords, computers, projectors, or laptops.
 17. Exhibits illustrating inappropriate subject matter and/or graphics that are not acceptable for general public viewing or deemed inappropriate for audiences of youth will not be displayed.



DEPARTMENT P14 (JUNIOR CLOTHING)

Entries Close 11:59 pm Mon. July 10, 2023

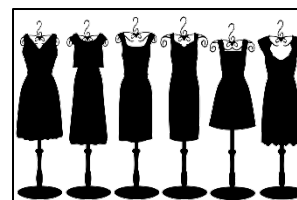

Check-in – Sunday, July 30, 2023, 1:00 - 5:00 pm.

Judging – Tuesday, August 1, 2023 – 6:00 pm.

Check-out Sunday, August 6, 1:00 pm

ENTRY FEE= \$1.00 per entry NO Exhibitor Pass Required

PREMIUMS: 1st= \$4.00 2nd= \$3.50 3rd= \$2.50

GUIDELINES

1. **All exhibits must conform to Jr. Show Exhibition Rules and Guidelines.**
2. Exhibitor is required to supply appropriately sized clear plastic bag to protect their exhibit.
3. **Junior Exhibits in Clothing and Knitting cannot be the same exhibit for 4-H. Separate exhibits must be made for Junior and 4-H Show.**
4. All garments must have been constructed during the current year, unless it was shown in the 4-H Show the previous year.
5. All garments must be fresh, clean and in good condition worthy of being judged and must be the work of the exhibitor.
6. Clothing will be judged on garment construction.
7. Wool Garments will be released early if the exhibitor plans to wear those garments in the Sheep Lead Class Competition at the Fairgrounds.
8. Theme Costume must be 75% fabric. Judging will be on best use of theme and assembly techniques.

DEPARTMENT P14 Section 001 CLOTHING

900	Blouse	Exhibit 1 blouse
901	Knit Top	Exhibit 1 knit top
902	Skirt	Exhibit 1 skirt
903	Casual Dress	Exhibit 1 Casual dress
904	Formal Dress	Exhibit 1 formal dress. (Ex: prom, bridesmaid, etc.)
905	Theme Costume	Exhibit 1 costume that displays one clear theme. (Ex: Theater Play costume for a character, movie character or clothing that reflects a decade style)
906	Holiday Costume	Exhibit 1 costume that best displays a holiday theme. (Ex: Christmas Elf, Halloween, etc. as long as appropriate for general public)
907	Pants	Exhibit 1 pants
908	Shorts	Exhibit 1 pair shorts
909	Knitting	Exhibit 1 hand or machine knitted wearable item (Ex: scarf)
910	Crocheting	Exhibit 1 hand crocheted wearable garment (Ex: scarf)



DEPARTMENT P15 (JUNIOR FOODS)

Entries Close 11:59 pm Mon. July 10, 2023

Check-in – Tuesday, August 1, 2023, 3:30 - 5:30 pm.

Judging – Tuesday, August 1, 2023 – 6:00 pm.

Check-out Sunday, August 6, 1:00 pm

ENTRY FEE= \$1.00 per entry NO Exhibitor Pass Required

PREMIUMS: 1st= \$4.00 2nd= \$3.50 3rd= \$2.50

FOODS COMMITTEE

Vickie Smith, Forreston, Superintendent Phone 815-938-2711 or 815-541-6924

Anna Henson, Dixon, Assist. Superintendent, Phone 815-757-4828



GUIDELINES

1. **All exhibits must conform to Jr. Show Exhibition Rules and Guidelines.**
2. Canned Fruits & Vegetables and Jellies; Preserves must be in regulation canning jar, half pint or pint. Fruits and Vegetables must be in pint or quart regulation canning fruit jars with a 2-piece lid and labeled with non-decorative labels. All canned items may be opened if judge desires. Paraffin sealed jars will not be judged.
3. All baked goods must be made from scratch – no mixes are permitted.
4. All baked goods except bread must be on white 7-inch plate sized disposable and must be covered with clear plastic bags (preferably zip-lock).
5. If food products become decomposed or moldy, they will be disposed of.
6. Junior Exhibits in foods cannot be the same item as 4-H Foods item. Separate products must be made for Junior and 4-H Show.
7. Fancy cakes (Wedding Cakes, etc.) may be decorated on Styrofoam, cake pans, cardboard, etc. They are judged strictly on decoration.
8. Wedding cakes are not to exceed 16" in diameter. All other decorated cakes have no size limit.
9. Cakes are to have appropriate frame to support structure and be able to withstand display for fair. Frame is to be completely covered.

Department P15 Section 001 BAKING & CANDY CLASSES

(Place items in clear plastic bag if applicable)

930	Favorite Cookie	3 Per Plate
931	Favorite Cake	Whole Cake 9x9 Round
932	Favorite Yeast Bread	Whole (in plastic bag only)
933	Favorite Quick Bread	Whole-(must include recipe)
934	Favorite Pie	Must have 2 crusts
935	Favorite Candy	Must include 4 pieces
936	Decorated Cake	May use forms for center. No size limit.
937	Best & Most attractive plate of Holiday Cookies	Exhibit 3 cookies. Decorate as desired. Recipe to be include.
938	Best & Most attractive plate of decorated cupcakes	Exhibit 3 decorated cupcakes suitable for a child's birthday party.

939	Best & Most attractive Edible Centerpiece	Use your creativity, kitchen tools (paring knives, peelers, etc.), fruit and/or vegetables, table centerpiece. Should be displayed on a large paper plate. Covering not necessary.
940	Exploring Our Food Heritage	Exhibit 3 cookies from an ethnic recipe. Include recipe. Identify ethnic group.

Department P15 Section 002 CANNED FRUITS & VEGETABLE CLASSES

941	Applesauce
942	Beets
943	Beans
944	Blueberries
945	Blackberries
946	Cherries
947	Pickles
948	Raspberries (red or black)
949	Relish
950	Salsa
951	Any Other Canned Fruit
952	Any Other Canned Vegetable

Department P15 Section 003 JAMS, JELLIES, PRESERVES CLASSES

953	Favorite Marmalade
954	Favorite Jam or Preserve
955	Favorite Jelly



DEPARTMENT P16 (JUNIOR BEEKEEPING)

Entries Close 11:59 pm Mon. July 10, 2023

Check-in – Sunday, July 30, 2023, 1:00 - 5:00 pm.

Judging – Tuesday, August 1, 2023 – 6:00 pm.

Check-out Sunday, August 6, 1:00 pm

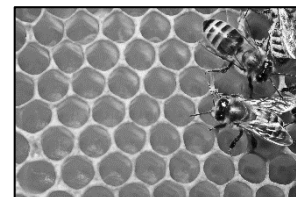

ENTRY FEE= \$1.00 per entry

NO Exhibitor Pass Required

PREMIUMS: 1st= \$4.00 2nd= \$3.50 3rd= \$2.50

GUIDELINES

1. **All exhibits must conform to Jr. Show Exhibition Rules and Guidelines.**
2. No size limit.

Department P16 Section 001 BEEKEEPING

1000	Use of Beeswax	Display 1 or more items showing the use of Beeswax – Molded or Sculpted or in homemade product. Ex: hand cream, lip gloss, wax candle (include recipe).
1001	Hive Products	A basket or box of hive products. Display in a basket or appropriate container. Products containing honey or beeswax or produce from a beehive.
1002	Beekeeping informational display.	Entries must consist of an item depicting Beekeeping in an informational manner.



DEPARTMENT P17 (JUNIOR VISUAL ARTS)

Entries Close 11:59 pm Mon. July 10, 2023

Check-in – Sunday, July 30, 2023, 1:00 - 5:00 pm.

Judging – Tuesday, August 1, 2023 – 6:00 pm.

Check-out Sunday, August 6, 1:00 pm

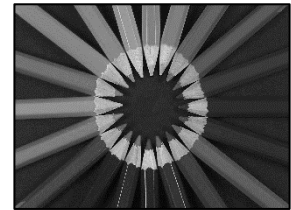

ENTRY FEE= \$1.00 per entry **NO Exhibitor Pass Required**

PREMIUMS: 1st= \$4.00 2nd= \$3.50 3rd= \$2.50

GUIDELINES

1. **All exhibits must conform to Jr. Show Exhibition Rules and Guidelines.**
2. All art entered must have been made by exhibitor.
3. Exhibits entered cannot be the same as 4-H exhibits. Previous 4-H projects may be entered into current Junior Show. Previous premium-awarded Junior Show projects may not be entered again.
4. Exhibitors may enter one project per class.
5. Request to have date when made. Please list on source card.
6. It is strongly recommended that any flat visual art project (i.e., painting, pen & ink, etc.) be matted and framed. Oil and acrylic projects do not require mats. All other projects (i.e., watercolor, chalk, etc.) must be matted.
7. No size limits unless stated within a specific class.
8. All projects should either be prepared to hang or displayed with secure hanging device.
9. **Original classes** refer to works of art that have been created solely by the exhibitor. It is a product of the creator's imagination, research, and/or work, resulting in a piece entirely of the creator.
10. **Non-original classes** refer to a product not of the creator's own imagination, research, and/or work. It is art made using kits, molds, pre-formed models, and trademarks or copyright patterns. Projects made from article patterns or pictures from websites or magazines can be used as a starting point that result in original designs. Dramatic changes must be made to the original design. Team or school logos are not original.

11. The following classes are open to only ages 8 and under:
 - Class 1020 Beginning Artwork – Original
 - Class 1036 Beginning Artwork – Non-Original
12. All projects may include a source card on a 3x5 or 4x6 note card; one source card per project. Recommended source cards should be attached to project & in a viewable, accessible area. Source cards are to be attached to project(s) at time of check-in.
13. Source cards should include only the following information: the exhibitor's name, date of birth, town of residence, project class number, class name, techniques used, where the idea came from, date project was made and what was done special.

**EXAMPLE
SOURCE
CARD:**

Exhibitor Name
 Date of Birth and Town of Residence
 Class Number-Class Name

Technique: Cross-hatching

Date made: June 12, 2023

I got the idea for this exhibit from: school project where we had to create our own car.

What I did special for this exhibit: used several colors of pen to create the color and shading.

Visual Arts Classes

Department P17 Section 001 VISUAL ARTS ORIGINAL ARTWORK

1010	Paper-Original	Exhibit an original paper
1011	Fiber-Original	Exhibit an original fiber
1012	Clay-Original	Exhibit an original clay
1013	Wood-Original	Exhibit an original wood
1014	Pen/Ink/Pencil-Original	Exhibit an original pen/ink/pencil
1015	Crayon/Marker-Original	Exhibit an original crayon/marker
1016	Oil/Acrylic/Watercolor Painting-Original	Exhibit an original oil/acrylic/watercolor
1017	Glass/Plastic-Original	Exhibit an original glass/plastic
1018	Metal-Original	Exhibit an original metal
1019	Leather-Original	Exhibit an original leather
1020	Beginning Artwork-Original	Exhibit an original beginning artwork; only for 8 yrs. or under
1021	Chalk/Pastel-Original	Exhibit an original chalk/pastel

Department P17 Section 002 VISUAL ARTS NON-ORIGINAL ARTWORK

1022	Paper-Non-Original	Exhibit a non-original paper
1023	Fiber-Non-Original	Exhibit a non-original fiber
1024	Clay-Non-Original	Exhibit a non-original clay
1025	Wood-Non-Original	Exhibit a non-original wood
1030	Pen/Ink/Pencil- Non-Original	Exhibit a non-original pen/ink/pencil
1031	Crayon/Marker- Non-Original	Exhibit a non-original crayon/marker
1032	Oil/Acrylic/Watercolor Painting-Non-Original	Exhibit a non-original oil/acrylic/watercolor
1033	Glass/Plastic-Non-Original	Exhibit a non-original glass/plastic
1034	Metal-Non-Original	Exhibit a non-original metal

1035	Leather-Non-Original	Exhibit a non-original leather
1036	Beginning Artwork-Non-Original	Exhibit a non-original beginning artwork; only for 8 yrs. or under
1037	Chalk/Pastel-Non-Original	Exhibit a non-original chalk/pastel

Department P17 Section 003 VISUAL ARTS OTHER

1038	Heritage Arts and Crafts	Exhibit a product based/created from traditional methods or created with a historical purpose
1039	Scrapbook Memory Chapter	Exhibit sheets in protective covering or scrapbook memory chapter that displays one theme that reflects one story, memory or event.
1040	3-D Sculpture	Exhibit a piece that is made from single medium, such as clay, paper, wood carving, etc.
1041	Mixed Media Painting	Exhibit a piece that can be seen from 3 sides and from at least 3 different materials. Piece is designed to be hung as a painting.



DEPARTMENT P19 (JUNIOR NATURAL RESOURCES & ENVIRONMENT)

Entries Close 11:59 pm Mon. July 10, 2023

Check-in – Sunday, July 30, 2023, 1:00 - 5:00 pm.

Judging – Tuesday, August 1, 2023 – 6:00 pm.

Check-out Sunday, August 6, 1:00 pm



ENTRY FEE= \$1.00 per entry NO Exhibitor Pass Required

PREMIUMS: 1st= \$4.00 2nd= \$3.50 3rd= \$2.50

GUIDELINES

1. All exhibits must conform to Jr. Show Exhibition Rules and Guidelines.

Department P19 Section 001 NATURAL RESOURCES & ENVIRONMENT

1050	Entomology	Display an accurately labeled collection of at least 15 species representing at least 4 orders.
1051	Forestry	Make a display of at least 10 or more of leaves, samples of wood, or bark samples. Include correct identification of items, place found, and purpose for use (if applicable).
1052	Geology	Display at least 10 rock/mineral specimens with accurate labels, where found, and any purpose for use (if applicable).

1053	Soil and Water Conservation	Exhibit a poster showing soil or water conservation practices
1054	Wildlife Conservation	Exhibit a poster or display of wildlife ecology or backyard wildlife. DO NOT include live animals as an exhibit part.
1055	Natural Resources & Environment, other	Display any information relating to natural resources and/or the environment that does not fit in any of the above classes.

It is highly suggested that projects enrolled in Entomology, Forestry, and Geology include a small poster displaying experiences or information directly relating to project area; and an informational sheet describing the project due to the wide levels of experience. Posters should not exceed the outer boundaries of a project.



DEPARTMENT P20 (JUNIOR HORTICULTURE)

Entries Close 11:59 pm Mon. July 10, 2023

Check-in – Tuesday, August 1, 2023, 3:30 - 5:30 pm.

Judging – Tuesday, August 1, 2023 – 6:00 pm.

Check-out Sunday, August 6, 1:00 pm

ENTRY FEE= \$1.00 per entry

NO Exhibitor Pass Required

PREMIUMS: 1st= \$4.00 2nd= \$3.50 3rd= \$2.50



GUIDELINES FOR FLORAL ARRANGEMENTS AND CUTS

1. **All exhibits must conform to Jr. Show Exhibition Rules and Guidelines.**
2. All exhibits must have been grown by exhibitor. The minimum possession of plants must be 90 days prior to exhibition unless Roadside Flowers. Foliage is judged as well as bloom. No leaf shine may be used on exhibited plants.
3. Cut flowers should be cut 3-4 hours prior to show. Condition plants by placing in cool water out of drafts to maintain floral quality.
4. Tag flowers with common name in a viewable location
5. DO NOT use wiring, artificial color, florist green, or filler in specimen classes. Artificial color, florist green, and filler are allowed in Miniature Floral Arrangement class and in Natural Material.
6. Exhibits are limited to Exhibit Building Rules. Unless made as a single large standing unit, all Floral Arrangement and Cuts projects are considered either a tabletop or other display.
7. All flower specimens must have foliage. Gladioli and Daylilies are exempt from having foliage and are the only class to which this applies.
8. Exhibits are to be set up and maintained solely by exhibitor. Junior Show committee members and the Ogle County Fair Association are not responsible for the care and maintenance of exhibits. Please plan accordingly for exhibit care. Failure to care properly for exhibit may result in premium and/or ribbon loss and exhibit to be taken off display.

9. Previous premium and/or ribbon awarded plants may not be entered. Plants should be the product of the current year, including foliage and bloom. Perennial plants may be entered again, regardless if it has been previously premium and/or ribbon awarded.

Department P20 Section 001 GENERAL HORTICULTURE CLASSES

1070	Miniature Floral Arrangement	Any small floral arrangement with a total dimension of 8" x 8" with container. Can be silk or real flowers but at least 50% must be made of real plant material such as foliage, flowers, twigs, etc.
------	------------------------------	---

Department P20 Section 002 GARDEN CUT FLOWERS CLASSES

1071	Vase of Daylilies	Exhibit a minimum of 3 – 4 Stems
1072	Vase of White Flowers	Exhibit a minimum of 3 – 4 Stems
1073	Vase of Cut Roadside Flowers	Excludes dry material
1074	Vase of Lavender Flowers	Exhibit 3-4 stems
1075	Vase of Yellow Flowers	Exhibit 3-4 stems
1076	Vase of Red Flowers	Exhibit 3-4 stems
1077	Vase of Blue Flowers	Exhibit 3-4 stems
1078	Vase of Pink Flowers	Exhibit 3-4 stems
1079	Vase of Roses	Exhibit 3-4 stems
1080	Vase of Marigolds	Exhibit 3-4 stems

GUIDELINES FOR VEGETABLES AND FRUITS

1. **All exhibits must conform to Jr. Show Exhibition Rules and Guidelines.**
2. All vegetables and fruits must have been grown by the exhibitor.
3. Vegetables exhibits should be prepared according to VC-24-83-Horticulture Facts: Exhibiting Vegetables. Copies are available through Cooperative Extension Service Office.
4. DO NOT use waxes and oils on vegetables.
5. ALL exhibitors are expected to set up their own vegetable or fruit exhibits. Use appropriately sized containers or plates for exhibiting vegetables.
6. Exhibits are limited to Exhibit Building Rules and Guidelines.
7. Projects larger than allowed display area may be rejected. Unless otherwise stated, projects are considered either a tabletop or other display.
8. NOTE: 1082 Fruit Basket & 1083 Vegetable basket category size is to NOT exceed 2' x 2.5'.

Department P20 Section 003 VEGETABLES & FRUITS

1082	Fruit Basket	<ol style="list-style-type: none"> 1. Include 4 and no more than 8 different fruits. There may not be more than 2 different varieties of any fruit. 2. Number and type of fruits used must conform to the Vegetable & Fruit Plate Classes 3. Display must be labeled with the name and variety of fruits. 4. Exhibit must not exceed 2' x 2.5' display area
1083	Vegetable Basket	<ol style="list-style-type: none"> 1. Must be 6 and not more than 12 different vegetables. There may not be more than 2 different varieties of any vegetables. 2. Number and type of vegetables use must conform to the Vegetable & Fruit Plate Classes.

		3. Display must be labeled with the name and variety of vegetables. 4. Exhibit must not exceed 2' x 2.5' display area.
1124	Experimental or Educational Exhibit	Any vegetable/fruit gardening exhibit (experimental or educational) that does not fit into a class below. May be poster or display. Include explanation for public understanding.
1125	Most Unusual or Odd Shaped Home-Grown Vegetable	Exhibit ONE not so perfect specimen from the individual vegetable plate class. Oddity must be result of natural growing.
1126	Decorative Vegetable	Create a unique piece using vegetables only. Toothpicks and glue are allowed but no trims such as paper, markers, etc.

Department P20 Section 003 VEGETABLES & FRUITS

Vegetable and Fruit Plate (Classes 1084-1123 see below)

1. May exhibit up to three different vegetable plates and three different fruit plates.
2. Only one variety per plate.
3. Vegetables or fruits of different varieties may not be shown as separate plates (i.e., red and yellow onions)

1084	Apples	5 apples
1085	Asparagus	5 spears
1086	Beans, Lima	12 pods
1087	Beans, Snap, Golden Wax	12 pods
1088	Beans, Snap, Green Pod	12 pods
1089	Beets	5 beets
1090	Blackberries	1 pint
1091	Broccoli	1 head
1092	Cabbage	1 head
1093	Cauliflower	1 head
1094	Carrots	5 carrots
1095	Cucumber, pickling	5 cucumbers
1096	Cucumbers, slicing	5 cucumbers
1097	Eggplant	1 eggplant
1098	*Greens	1 plant (see below)
1099	Grapes	3 clusters
1100	Kohlrabi	5 kohlrabi
1101	Horseradish	1 root

1102	Lettuce	1 head or plant
1103	Muskmelon	1 melon
1104	Okra	12 okras
1105	Onions, large dry	5 onions
1106	Onions, green or set	12 onions
1107	Parsnips	5 parsnips
1108	Peaches	5 peaches
1109	Pears	5 pears
1110	Peas	12 pods
1111	Peppers, large fruited	5 (bell/banana)
1112	Peppers, small fruited	12 (chili/cherry)
1113	Plums	5 plums
1114	Potato	5 potatoes
1115	Pumpkin	1 pie variety
1116	Raspberry	1 pint
1117	Squash, winter	1 squash
1118	Squash, summer	1 squash
1119	Strawberries	1 pint

*A green is considered one of the following: collard, endive, escarole, kale, mustard, or Swiss chard.



DEPARTMENT P21 (JUNIOR CROPS AND SOILS)

Entries Close 11:59 pm Mon. July 10, 2023

Check-in – Tuesday, August 1, 2023, 3:30 - 5:30 pm.

Judging – Tuesday, August 1, 2023 – 6:00 pm.

Check-out Sunday, August 6, 1:00 pm



ENTRY FEE= \$1.00 per entry

NO Exhibitor Pass Required

PREMIUMS: 1st= \$4.00 2nd= \$3.50 3rd= \$2.50

GUIDELINES

1. **All exhibits must conform to Jr. Show Exhibition Rules and Guidelines.**
2. All crops and soils should be properly prepared. Soil should be washed off corn and soybean roots and should be displayed in a bucket of water or clear plastic bag so judges can see the full root system.
3. Crops should be properly dug to show root systems. Corn plants should be dug one foot out from the corn stalk and 1.5 feet deep to get the best display of roots.
4. Small grains include oat, wheat, rye, and barley.

Department P21 Section 001 GENERAL CROP & SOIL

1130	Corn	Display 2 fresh corn plants to be representative of the field.
1131	Soybean	Display 5 fresh soybean plants to be representative of the field.
1132	Small Grain	Exhibit 1 gallon of small grain of the current year's crop.
1133	Hay	Exhibit 1 bale of hay.



DEPARTMENT P22 (JUNIOR ELECTRICITY)

Entries Close 11:59 pm Mon. July 10, 2023

Check-in – Sunday, July 30, 2023, 1:00 - 5:00 pm.

Judging – Tuesday, August 1, 2023 – 6:00 pm.

Check-out Sunday, August 6, 1:00 pm

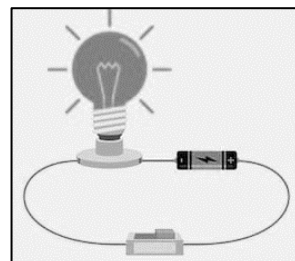

**ENTRY FEE= \$1.00 per entry
Required**

NO Exhibitor Pass

PREMIUMS: 1st= \$4.00 2nd= \$3.50 3rd= \$2.50

GUIDELINES

1. **All exhibits must conform to Jr. Show Exhibition Rules and Guidelines.**

Department P22 Section 001 GENERAL ELECTRICITY

1141	Electricity	<p>Display one of the following items:</p> <ol style="list-style-type: none"> 1. Exhibit a circuit board that demonstrates current-battery wiring and components. Include a diagram of display with explanation of process. Ex: a switch to a bulb, rocket launcher, and burglar alarms, etc. 2. Exhibit two electrical household circuits using 120V materials to comply with the National Electrical Code. Include one appliance with a simple on/off switch and one using a 3-way switch. Ex: light bulb with one switch, light bulb with two switches
1142	Electricity/ Safety	Exhibit a display or poster relating to safety around electricity; include examples and practices used when running electrical appliances, working with electrical machines, and when wiring



DEPARTMENT P23 (JUNIOR MECHANICAL SCIENCES)

Entries Close 11:59 pm Mon. July 10, 2023

Check-in – Sunday, July 30, 2023, 1:00 - 5:00 pm.

Judging – Tuesday, August 1, 2023 – 6:00 pm.

Check-out Sunday, August 6, 1:00 pm

ENTRY FEE= \$1.00 per entry **NO Exhibitor Pass Required**

PREMIUMS: 1st= \$4.00 2nd= \$3.50 3rd= \$2.50

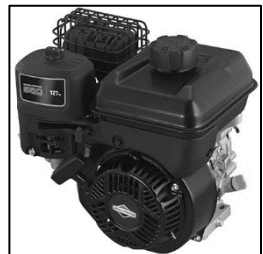

GUIDELINES

1. **All exhibits must conform to Jr. Show Exhibition Rules and Guidelines.**
2. Small engine exhibits should be 20 horsepower or smaller.
3. Airplane and Kites classes are exempt from any size limit.
4. All Mechanical Science display will be static. They will not be flown, launched, or ran. Please plan appropriately.
5. No Size Limit. Contact Superintendent if your display is a large project to plan for space.
6. The following classes are open for all ages including ages 8 and under:
 - Class 1153 Tractor Science
 - Class 1155 Kite

Department P23 Section 001 GENERAL MECHANICAL SCIENCE

1150	Small Engines I	<p>Exhibit a display of one of the following items:</p> <ol style="list-style-type: none"> 1. Identify different engine or lawn and garden equipment parts. 2. Show the function of various engine parts or lawn and garden equipment parts. 3. Identify and explain tools needed for small engine work
------	-----------------	--

1151	Small Engines II	Exhibit a display of an over-hauled or rebuilt operable engine or piece of lawn and garden equipment. Include a maintenance schedule and a brief description of steps used in over- hauling or rebuilding.
1152	Operating Safety	Exhibit a poster or display of safety practices used around and/or rebuilding engines or lawn and garden equipment
1153	Tractor Science	Exhibit a poster or display of tractor care, maintenance, and/or safety care. All ages allowed.
1154	Rocketry	Exhibit one model assembled by exhibitor. Model rocket should be in good flying condition. DO NOT include rocket engine with exhibit since rocket will not be launched. Include printed directions for construction of the rocket.
1155	Kite	Exhibit one hand-made kite in good flying condition. All ages allowed.
1156	Airplane	Exhibit one model airplane assembled by exhibitor that is in good flying condition. Include printed directions of airplane construction. Plane will not be launched.



DEPARTMENT P24 (JUNIOR WOODWORKING)

Entries Close 11:59 pm Mon. July 10, 2023

Check-in – Sunday, July 30, 2023, 1:00 - 5:00 pm.

Judging – Tuesday, August 1, 2023 – 6:00 pm.

Check-out Sunday, August 6, 1:00 pm

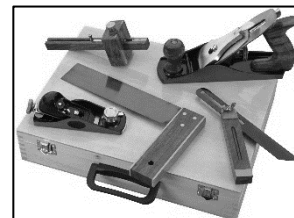

ENTRY FEE= \$1.00 per entry NO Exhibitor Pass Required

PREMIUMS: 1st= \$4.00 2nd= \$3.50 3rd= \$2.50

GUIDELINES

1. **All exhibits must conform to Jr. Show Exhibition Rules and Guidelines.**
2. Woodworking projects are exempt from size limitations.
3. Use best judgment when entering projects into a class. Well-done and elaborate projects may qualify under a higher level of woodworking.
4. Exhibit Building personnel are not responsible for damage occurred at fair. If a project is delicate, easily damaged, or has safety concerns, bring appropriate precautionary measures to protect project to be placed after judging. These can include corner protectors, clear see-through cover (project must be able to be seen for viewing), and soft mats to be set onto. These items will not be furnished by the fair and is the responsibility of exhibitor to bring.

Department P24 Section 001 GENERAL WOODWORKING

1160	Woodworking - Beginning	Display any wood item constructed or refinished by exhibitor; suggested 1-2 years of experience
1161	Woodworking - Intermediate	Display any wood item constructed or refinished by exhibitor; suggested 2-4 years of experience
1162	Woodworking - Advanced	Display any wood item constructed or refinished by exhibitor; suggested 4 or more years of experience



DEPARTMENT P25 (JUNIOR LIFESKILLS/COMPUTER SCIENCE)

Entries Close 11:59 pm Mon. July 10, 2023

Check-in – Sunday, July 30, 2023, 1:00 - 5:00 pm.

Judging – Tuesday, August 1, 2023 – 6:00 pm.

Check-out Sunday, August 6, 1:00 pm

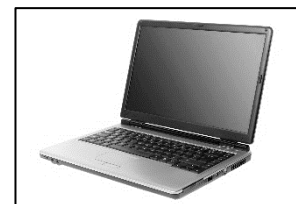

ENTRY FEE= \$1.00 per entry

NO Exhibitor Pass Required

PREMIUMS: 1st= \$4.00 2nd= \$3.50 3rd= \$2.50

GUIDELINES

1. **All exhibits must conform to Jr. Show Exhibition Rules and Guidelines.**
2. All work must be original. Copyrighted or trademark sources may be used as a beginning but must be put into exhibitor's own words.
3. Plan accordingly for items needed to run exhibits, and safety precautions. No computers will be furnished. Projects needing a power source should plan in advance for the items needed. Drop cords, etc. will not be furnished. Delicate projects should be properly protected by clear plastic or glass so long as the exhibit can be seen. For example, a miniature puppet can be placed under a glass dome with a stand.
4. The following classes are open for all ages including ages 8 and under:
 - 1175 I Design
 - 1176 I Make Theater
 - 1179 Computer Generated Art

Department P25 Section 001 GENERAL LIFESKILLS

1175	I Design	Exhibit project on a poster/display by exhibitor relating to designing and/or decorating. Can be painting a room, fabric choices, and/or re-designing a bedroom or family room. Architecture designs, garden designs/planning, and other landscaping or building plans can be submitted in this category so long as they are detailed and well made. All ages allowed.
------	----------	--

1176	I Make Theater	Exhibit project on a poster or display relating to theater. This can be displaying original skits or plays made by exhibitor, miniature stage, theater sets, or clothing for actors and singers. Puppets qualify under this class. All ages allowed.
1177	Computer Science - Beginning	For ages 10 or under as of January 1, 2021, OR for those with 2 years or less of experience. Exhibit a poster or display relating to computers, using computers, programming, running programs, etc.
1178	Computer Science - Advance	For ages 11 or older as of January 1, 2021, OR for those with 3 years or more of experience. Exhibit a poster or display relating to computers, using computers, programming, running programs, etc.
1179	Computer Generated Art	Create a piece of art in any software program. Can NOT be scanned work, clip art, downloaded images from any source, imported images from any source, or photographs. Pixels must be original. Photo mosaics are not allowed. Art can be colored or black and white. All ages allowed.



DEPARTMENT P26 (JUNIOR PHOTOGRAPHY)

Entries Close 11:59 pm Mon. July 10, 2023

Check-in – Sunday, July 30, 2023, 1:00 - 5:00 pm.

Judging – Tuesday, August 1, 2023 – 6:00 pm.

Check-out Sunday, August 6, 1:00 pm



ENTRY FEE= \$1.00 per entry

NO Exhibitor Pass Required

PREMIUMS: 1st= \$4.00 2nd= \$3.50 3rd= \$2.50

GUIDELINES

- All exhibits must conform to Jr. Show Exhibition Rules and Guidelines.**
- Each picture must follow appropriate guidelines. Photographs failing to comply may be rejected. Image size Minimum 5 x 7, Maximum 8 x 10; **TOTAL MAX SIZE** including frame for entries is 18" x 20". Photos may be edge mounted. Appropriate titles may be included with the photograph so long as they do not cover the photograph. Titles may be attached to the bottom back of the mat, preferably so it is on the right side when looking on.
- Exhibit Building is not responsible for lost or damaged parts of photographs. If mat or title separate from the picture, it may be disqualified and taken off display.
- Secure photographs to mats using appropriate methods.
- Photos cannot be photo-shopped or computer enhancement. Black and White digital photos will be allowed to use program for dismissing color (Sepia or black and white will be accepted).
- One entry allowed per class. Duplication of photographs is not allowed (i.e., color and B&W of same photo entered into different classes). Duplicate photos may be disqualified and/or taken off display. Photographs must have been taken by exhibitor only. Exhibitors cannot claim other's work or that of professionals.

7. **Digital photography is to have no computer enhancing** or any digital program to enhance photo will be allowed except black and white and class #1202.
8. Classes are defined as the following:
 - A. **Landscape/Cityscape:** essentially scenery. A wide view normally of such things as mountains, pastures, rivers, waterfalls, rocks, or other natural formations or that of a broad view of a city. Person(s) is not the main focus of the picture.
 - B. **Animal/People:** (a) Individual—the physical likeness of a single person or animal; (b) Group—the physical likeness of two or more persons or animals. Animals interacting with one or more person the photograph is considered a portrait rather than an animal photograph and should be placed in the respective class (i.e., a child interacting with a hamster).
 - C. **Architecture:** the likeness of a building, monument, or other man-made edifice. Normally a single building or similar that is isolated from its environment, rather than including many such structures which could be confused with Cityscape.
 - D. **Sports:** photographs of sporting events as they happen. Normally these are action photos; can be photos of fishing, hunting, baseball card trading chess, checkers, classic car shows, rodeo, lumberjack competitions, tug of war, etc.
 - E. **Still Life:** photographs of non-living things. These may be “found” arrangements of items that create a pleasing line or view, such as a row of pumpkins on a farmer’s porch or a series of flowerpots making a pleasing design, etc. The photographer may intentionally create a setup, such as a tabletop centerpiece or arrangement.
9. Photos may be taken with camera, electronic tablet, or cellphone.

Department P26 Section 001 GENERAL PHOTOGRAPHY

1190	Funniest Picture at Ogle County Fair	Any funny picture taken at Ogle Co. Fair-Color or B&W
1191	Black & White Landscape/Scenic	Any B&W landscape picture or natural scene
1192	Black & White Still Life	Any B&W still life picture
1193	Black & White Photo of People	Any B&W picture depicting people
1194	Black & White Animal life	Any B&W picture subject is an animal
1195	Black & White Creative Techniques	B&W using any visual techniques not enhanced with computer program to create photo, creativity counts
1196	Color or Black & White Patriotic Picture	Any subject to best display sense of patriotism
1197	Color Landscape/Scene	Any color landscape picture or natural scene
1198	Color Still Life	Any color still life picture
1199	Color People	Any color picture depicting people
1200	Animal Life	Any color picture Subject is an animal
1201	Color Technique Creative	Using any visual techniques not enhanced with computer program to create photo, creativity counts
1202	Digital Photo Special Effects	Open to any process for best use of digital photography



DEPARTMENT P27 (JUNIOR ANIMAL SCIENCE)

Entries Close 11:59 pm Mon. July 10, 2023



Check-in – Sunday, July 30, 2023, 1:00 - 5:00 pm.

Judging – Tuesday, August 1, 2023 – 6:00 pm.

Check-out Sunday, August 6, 1:00 pm

ENTRY FEE= \$1.00 per entry NO Exhibitor Pass Required

PREMIUMS: 1st= \$4.00 2nd= \$3.50 3rd= \$2.50

GUIDELINES

1. **All exhibits must conform to Jr. Show Exhibition Rules and Guidelines.**
2. All posters and displays are limited to Exhibition Rules and Guidelines.
3. Junior Animal Science Classes allow ages under 8 (classes 1231 – 1239, 1243), EXCEPT for Veterinary Science (1240) and both Animal Education (1241-1242).
4. Projects must be able to be handled. Sharp objects such as syringes and needles are not allowed. No live animals. Plants may be used so long as they are properly covered, and viewers protected. Dangerous and poisonous plants are not allowed. Tools and other such items must be properly stored in order to be exhibited.
5. Focus on each science can be included, but are not limited to animal anatomy, nutritional effects and proper feeding, handling, caring for animals, diseases that affect an animal with treatment and clinical signs, training of animals, breeding, etc.
6. The following classes are open for all ages including ages 8 and under:
 - 1231 Cat Science
 - 1232 Dog Science
 - 1233 Rabbit Science
 - 1234 Poultry Science
 - 1235 Horse Science
 - 1236 Cattle Science
 - 1237 Goat Science
 - 1238 Sheep Science
 - 1239 My Non-Traditional Pet Science
 - 1243 Animals that Effect Our World

Department P27 Section 001 GENERAL ANIMAL SCIENCE

1231	Cat Science	Exhibit a poster/display focusing on feline science.
1232	Dog Science	Exhibit a poster/display focusing on canine science.
1233	Rabbit Science	Exhibit a poster/display focusing on rabbit science.
1234	Poultry Science	Exhibit a poster/display focusing on poultry science.
1235	Horse Science	Exhibit a poster/display focusing on equestrian science.
1236	Cattle Science	Exhibit a poster/display focusing on cattle science, beef, dairy, etc.
1237	Goat Science	Exhibit a poster/display focusing on goat science.
1238	Sheep Science	Exhibit a poster/display focusing on sheep science.
1239	My Non-traditional Pet Science	Exhibit a poster or display that focuses on non-traditional pet animals that are not listed in above. Can be reptiles, exotic birds, llamas, insects, etc. Fish qualify under this class.

1240	Veterinary Science	Exhibit a poster or display that focuses on veterinary science. Can be vet care techniques, how to run a vet clinic, medicine for animals and/or in the vet field, agricultural influences, etc. For ages 8 and older as of January 1, 2022. Project should focus on things above and beyond everyday care and information.
1241	Animal Education- Small Animal	Exhibit a display relating to others about small animals. Small animals include cats, dogs, rabbits, poultry, etc. For ages 8 and older as of January 1, 2022.
1242	Animal Education- Large Animal	Exhibit a display relating to others about large animals. Large animals include horses, sheep, goats, cattle, etc. For ages 8 and older as of January 1, 2022.
1243	Animals that Effect Our World	Exhibit a poster or display that does not fit into any above categories and is relating to animals. Can be fish hatchery, ocean life, wildlife, tropical animal life, rainforest animals, whales, etc.



Open Show Exhibit Building

Departments K, L, M, O

Entries Close 11:59 pm Mon. July 10, 2023



Check-in for Open Beekeeping, Clothing, Craft, Photography, Quilting, & Painting/Drawing
– Sunday, July 30, 2023, 1:00 - 5:00 pm.

Check-in for Open Fruits/Vegetables, Floriculture, & Foods – Tuesday, August 1, 2023,
3:30 - 5:30 pm.

Judging – Tuesday, August 1, 2023 – 6:00 pm.

Check-out Sunday, August 6, 1:00 pm

Absolutely no early checkouts unless released by Junior/Open Show Exhibit Superintendents. Any projects left after 4 pm is not the responsibility of Ogle County Fair Committee.

ENTRY FEE= vary by department—please see individual department information
NO Exhibitor Pass Required

PREMIUMS: vary by department—please see department information.

There will be NO checks mailed out, but every effort will be made to have checks available late Sunday August 6, 2023. Otherwise, check pick up will be Monday August 7, 2023, 9:00 am to 4:00 pm at the fair office.

EXHIBIT COMMITTEE – OPEN SHOW

Chris Carter, Stillman Valley, Superintendent Phone 815-985-5621

Email: Chiscarter.4life@gmail.com

OPEN SHOW EXHIBITION RULES AND GUIDELINES

1. Open Show is for all ages. Juniors planning to show in the **Open Show** must have a separate exhibit that is not entered in the Junior show or 4-H show.
2. All exhibits must be checked in by the designated time frame. No exhibits will be accepted after end of check-in. Projects must have tags attached; picking up tags do not qualify as having your exhibit checked in. Exhibits must be physically there and entered by a Superintendent.
3. Exhibits must be picked up at Check-Out times. Ogle County Fair Association and Committee Members are not responsible for exhibits not picked up after check-out times.
4. Exhibitor names will not be disclosed until departments are judged, and awards are finalized. This is to ensure fair and anonymous judging for all who enter. Winner names are posted after judging, and ribbons placed.
5. All open show exhibit entries are limited to one per individual per class. More than one exhibit per individual per class will not be accepted.
6. All exhibit work must have been made within one current year of showing at the Ogle County Fair and come whole and complete. One current year is from August 2022 through July 2023. All exhibits must be checked-in with all parts/pieces. Pieces of exhibit(s) not brought at time of check-in will not be accepted as part of

the exhibit. Please make sure that if an exhibit has more than one part to it, that all pieces are brought and checked in simultaneously.

7. Open Show exhibits cannot be dual-enrolled as a 4-H and Junior Show exhibit. Previous projects and exhibits from Junior Show and 4-H may be entered into the Open Show area only if the exhibitor meets the rules and guidelines for Open Show.
8. Some Open Show classes have specialized size limitations due to the nature of the class. Please see each Department and Class Description for appropriate size limitations.
9. Previously premium awarded Open Show exhibits may not be re-entered.
10. Previously premium awarded Junior Show exhibits may be entered and awarded a premium for Open Show.
11. Awards and rosettes (special awards) are presented at judge(s)' discretion. Awards are based upon the judge(s)' grading of an exhibit. Judge(s) reserve the right to not award an exhibit placing for reasons including, but not limited to:
 - a. an exhibit does not meet the standards for a certain placing.
 - b. an exhibit is without competition for proper placing.
12. No professional work is allowed. A professional is defined as one whom:
 - a. maintains a business.
 - b. advertises for a business.
 - c. derives more than 50% of their income from the business.
13. Open Show Committee and the Fair Association are not responsible for any damage, and/or missing or misplaced pieces. Protection of exhibit(s) is the sole responsibility of the exhibitor. Please come prepared as no materials will be offered and/or available for use upon arrival. This may include covers and casing, corner protection, padded legs of tables/other, etc. that ensures the maintenance of quality for an exhibit. If covers and/or cases are included with an exhibit, the overall size limitation includes the cover/casing. Covers and/or casings must be clear, and the exhibit viewable.
14. PROJECTS MUST BE REMOVED FROM EXHIBIT BUILDING ACCORDING TO RULES.



DEPARTMENT K28 (OPEN FRUITS & VEGETABLES)

Entries Close 11:59 pm Mon. July 10, 2023

Check-in – Tuesday, August 1, 2023, 3:30 - 5:30 pm.

Judging – Tuesday, August 1, 2023 – 6:00 pm.

Check-out Sunday, August 6, 1:00 pm



ENTRY FEE= \$1.00 per entry

NO Exhibitor Pass Required

PREMIUMS: 1st= \$3.50 2nd= \$2.50 3rd= \$1.50

GUIDELINES

1. **All exhibits must conform to Open Show Exhibition Rules and Guidelines.**
2. Produce must have been grown during the current year by the exhibitor.
3. Exhibits larger than allowed display area may be rejected. Unless otherwise stated, exhibits are considered either a tabletop or other display.
4. Label all produce with appropriate name of variety.
5. All produce must be in their natural state. Waxes and oils are not permitted for use on ANY exhibit.
6. All produce must be properly displayed on white paper plates.

Department K28 Section 001 OPEN FRUITS AND VEGETABLES

1246	Broccoli	Exhibit 1 head	1258	Sweet Corn	Exhibit 5 ears
1247	Cabbage	Exhibit 1 head	1259	Zucchini	Exhibit 3 zucchini
1248	Carrot	Exhibit 5 carrots	1260	Kohlrabi	Exhibit 1 kohlrabi
1249	Cucumber	Exhibit either: 3 large or 5 small	1261	Grape	Exhibit 3 clusters
1250	Bean	Exhibit 12 pods	1262	Squash	Exhibit 1 eatable squash
1251	Tomato	Exhibit either: 3 large or 5 small	1263	Berry	Exhibit 1 pint of either: Raspberry or strawberry or blackberry or blueberry
1252	Lettuce	Exhibit 1 head	1264	Pea	Exhibit 12 pods
1253	Melon	Exhibit 1 melon	1265	Pumpkin	Exhibit 1 pie variety
1254	Onion	Exhibit either: 5 large or 12 small	1266	Greens	Exhibit 1 green (collard, endive, escarole, kale, mustard, or Swiss chard)
1255	Pepper	Exhibit either: 5 bell/banana 12 chili/cherry	1267	Pitted Fruit	Exhibit 5 of either: Peaches or plums
1256	Potato	Exhibit 5 potatoes	1268	Pears	Exhibit 5 pears
1257	Radish	Exhibit 5 radish	1269	Eggplant	Exhibit 1 eggplant



DEPARTMENT L29 (OPEN FLORICULTURE)

Entries Close 11:59 pm Mon. July 10, 2023

Check-in – Tuesday, August 1, 2023, 3:30 - 5:30 pm.

Judging – Tuesday, August 1, 2023 – 6:00 pm.

Check-out Sunday, August 6, 1:00 pm



ENTRY FEE= \$1.00 per entry

NO Exhibitor Pass Required

PREMIUMS: 1st= \$4.00 2nd= \$3.00 3rd= \$3.50 4th= \$1.50

GUIDELINES

1. **All exhibits must conform to Open Show Exhibition Rules and Guidelines.**
2. All exhibits must have been grown by exhibitor unless otherwise stated.
3. Exhibits larger than allowed display area may be rejected. Unless otherwise stated, all Floriculture is considered either a tabletop or other display.
4. The minimum possession of plants must be 90 days prior to exhibition unless in Roadside class. Foliage is judged as well as bloom. No leaf shine may be used on exhibited plants.
5. Cut flowers should be cut same day of show. Condition plants by placing in cool water out of drafts to maintain floral quality.
6. Tag flowers with common name in a viewable location.
7. DO NOT use wiring, artificial color, florist green, or filler in any class unless otherwise stated.
8. All flower specimens must have foliage. Gladioli & Daylilies are exempt from having foliage and are the only class to which this applies.
9. Exhibits are to be set up and maintained solely by exhibitor. Junior/Open Show committee members and the Ogle County Fair Association are not responsible for the care and maintenance of exhibits. Please plan accordingly for exhibit care. Failure to care properly for exhibit may result in premium and/or ribbon loss and exhibit to be taken off display.
10. Previous premium and/or ribbon awarded plants may not be entered. Plants should be the product of the current year, including foliage and bloom. Perennial plants may be entered again, regardless if it has been previously premium and/or ribbon awarded.
11. Fairy Garden arrangements are not to exceed 8" high and 8"x 8" base, using only live flowers.
12. There are no size limitations except for the Fairy Garden class.
13. Themes floral arrangements may include non-floral accents to enhance the overall arrangement.

Department L29 Section 001 Garden Cut Flowers

1270	Cut Roadside Weeds	No dried material. Exhibit weeds in a vase or basket
1271	Mixed Perennials	Exhibit a mixed perennial in a vase or basket
1272	Mixed Annuals	Exhibit a mixed annual in a vase or basket
1273	Single Variety	Exhibit one variety of flowers in a vase or basket
1274	Lavender Flowers	Exhibit 3-4 specimen stems in a vase
1275	Yellow Flowers	Exhibit 3-4 specimen stems in a vase
1276	Red Flowers	Exhibit 3-4 specimen stems in a vase

1277	Blue Flowers	Exhibit 3-4 specimen stems in a vase
1278	Pink Flowers	Exhibit 3-4 specimen stems in a vase
1279	Roses	Exhibit 3-4 specimen stems in a vase
1280	Gladiolus	Exhibit 3-4 specimen stems in a vase
1282	Zinnias	Exhibit 3-4 specimen stems in a vase
1283	Largest Sunflower	Exhibit a pair of exceedingly tall sunflowers; bloom size and height count in a vase
1284	White Flowers	Exhibit 3-4 specimen stems in a vase
1285	Daylilies	Exhibit 3-4 specimen stems in a vase

Department L29 Section 002 Floral Arrangements

1288	Wedding Themed	Exhibit a floral arrangement for a Wedding
1289	Dinner Themed	Exhibit a silk floral arrangement
1290	Dried/Preserved	Exhibit a floral arrangement with dried flowers
1291	Fairy Garden	Exhibit a fairy garden
1292	Theme	Exhibit a holiday-themed floral arrangement

Department L29 Section 003 Flowering Plants

1293	Violet	Exhibit one flowering violet plant
1295	Impatiens	Exhibit one flowering impatiens plant
1296	Geranium	Exhibit one flowering geranium plant
1297	Begonia	Exhibit one flowering begonia plant
1298	Gloxinia	Exhibit one flowering gloxinia plant
1299	Fuchsia	Exhibit one flowering fuchsia plant
1300	Succulent	Exhibit 1-3 succulents in a pot

Department L29 Section 004 Foliage Plants

1301	Spider Plant	Exhibit one spider plant
1303	Fern	Exhibit one fern plant
1304	Ivy	Exhibit one ivy plant
1305	Philodendron	Exhibit one philodendron plant
1306	Sedum	Exhibit one sedum plant
1307	Wandering Jew	Exhibit one wandering Jew plant
1308	Hosta	Exhibit one Hosta plant
1309	Other Foliage	Exhibit one any foliage plant not fitting into other classes



DEPARTMENT M30 (OPEN BEEKEEPING)

Entries Close 11:59 pm Mon. July 10, 2023

Check-in – Sunday, July 30, 2023, 1:00 - 5:00 pm.

Judging – Tuesday, August 1, 2023 – 6:00 pm.

Check-out Sunday, August 6, 1:00 pm

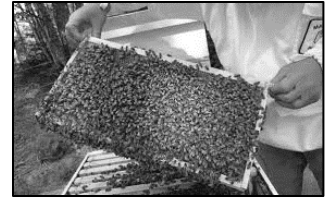

ENTRY FEE= \$1.00 per entry **NO Exhibitor Pass Required**

PREMIUMS: 1st= \$7.00 2nd= \$6.00 3rd= \$5.00

GUIDELINES:

1. **All exhibits must conform to Open Show Exhibition Rules and Guidelines.**
2. Exhibits are to be set up and maintained solely by exhibitor.
3. **NO LIVE EXHIBITS WILL BE EXCEPTED.**
4. Junior/Open Show committee members and the Ogle County Fair Association are not responsible for the care and maintenance of exhibits. Please plan accordingly for exhibit care. Failure to care properly for exhibit may result in premium and/or ribbon loss and exhibit to be taken off display.
5. No size restrictions.

Department M30 Section 001 Open Beekeeping

1313	Extracted Honey	In clear viewable container, display 2-4 jars of one of the following color of honey: Extra Light Extracted Honey Light Extracted Honey Light Amber Extracted Honey Amber Extract Honey Dark Extracted Honey
1314	Crème & Chunk Comb Honey	In clear viewable container, display 4 items of either: Creamed Honey Chunk Comb Honey
1315	Cut Comb Honey	In clear viewable container, display 4 items of cut comb honey. Section comb honey consisting of: 4 wood sections packaged in cardboard cellophane window cartons. 4 round sections with clear covers and labels 4 half-combed cassettes
1316	Beekeeping Photography Display	One or more photos depicting an aspect of beekeeping. Mounted photos in a display that is cohesive. (Ex: poster or tri-fold stand)
1317	Art Design in Beeswax (molded item)	2 items containing beeswax as an ingredient (supply weights of ingredients listed heaviest to lightest). Molded Art design, Soap bars, or Lotion Bars or Candles.



DEPARTMENT M31 (OPEN CLOTHING)

Entries Close 11:59 pm Mon. July 10, 2023

Check-in – Sunday, July 30, 2023, 1:00 - 5:00 pm.

Judging – Tuesday, August 1, 2023 – 6:00 pm.

Check-out Sunday, August 6, 1:00 pm

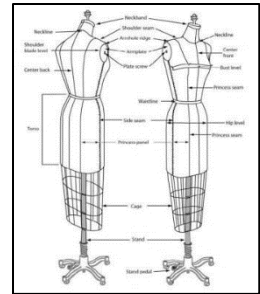

ENTRY FEE= \$1.00 per entry

NO Exhibitor Pass Required

PREMIUMS: 1st= \$6.00 2nd= \$5.50 3rd= \$5.00

GUIDELINES:

1. **All exhibits must conform to Open Show Exhibition Rules and Guidelines.**
2. Exhibits are to be set up and maintained solely by exhibitor. Junior/Open Show committee members and the Ogle County Fair Association are not responsible for the care and maintenance of exhibits. Please plan accordingly for exhibit care. Failure to care properly for exhibit may result in premium and/or ribbon loss and exhibit to be taken off display.
3. All exhibits are to be the work of the current year and previous premium-awarded exhibits may not be entered again.
4. The current year is from August 2020 to July 2021. See Open Show Exhibition Rules and Guidelines in regarding work not from the current year.
5. All exhibits should be fresh, clean, in good condition, and made by the exhibitor.

Department M31 Section 001 Open Clothing

1319	Blouse	Exhibit 1 blouse
1320	Knit Top	Exhibit 1 knit top
1321	Skirt	Exhibit 1 skirt
1322	Children's clothing	Exhibit 1 item under size 12
1323	Dress	Exhibit 1 dress
1324	Theme Costume	Exhibit 1 costume that displays one clear theme. (Ex: Theater play costume for a character, movie character, or clothing that reflects a decade style.)
1325	Holiday Costume	Exhibit 1 costume that best displays a holiday theme. (Ex: Christmas Elf, Halloween, etc. as long as appropriate for general public)
1326	Pants	Exhibit 1 pair of pants
1327	Shorts	Exhibit 1 pair of shorts
1328	Vintage themed Clothing	Exhibit 1 vintage clothing that best represents a historical perspective or decade.



DEPARTMENT M32 (OPEN CRAFT)

Entries Close 11:59 pm Mon. July 10, 2023

Check-in – Sunday, July 30, 2023, 1:00 - 5:00 pm.

Judging – Tuesday, August 1, 2023 – 6:00 pm.

Check-out Sunday, August 6, 1:00 pm



ENTRY FEE= \$1.00 per entry NO Exhibitor Pass Required

PREMIUMS: 1st= \$6.00 2nd= \$5.00 3rd= \$4.00

GUIDELINES

1. **All exhibits must conform to Open Show Exhibition Rules and Guidelines.**
2. All exhibits must be clean and in good condition. Unsuitable exhibits may be disqualified and may result in removal of exhibit and/or loss of premiums. No exhibits showing wear or soil will be accepted.
3. All exhibits are to be the work of the current year and previous premium-awarded exhibits may not be entered again. The current year is from August 2022 to July 2023. See Open Show Exhibition Rules and Guidelines in regarding work not from the current year.
4. Exhibits made from kits or are prefabricated are eligible in all craft classes.
5. All framed exhibits must be able to be hanged. This may be by wire or saw tooth attached to the back top of the exhibit. It is highly suggested that all flat works be framed or protected by a clear covering.
6. Exhibits are to be set up and maintained solely by exhibitor. Junior/Open Show committee members and the Ogle County Fair Association are not responsible for the care and maintenance of exhibits. Please plan accordingly for exhibit care. Failure to care properly for exhibit may result in premium and/or ribbon loss and exhibit to be taken off display.

Department M32 Section 001 Needlecraft

1330	Crocheted Article	Exhibit 1 article crocheted with fiber
1331	Knitted Blanket/Throw	Exhibit a knitted article that is a throw, lap blanket, baby blanket or similar function.
1332	Knitted Article, Other	Exhibit any form of knitted article (Ex: scarf, hat, toy, etc.)
1333	Hand Embroidery, Article	Exhibit any hand embroidered article
1334	Machine Embroidery Blanket/Throw	Exhibit embroidery article that is a throw, lap blanket, baby blanket or similar function.
1335	Machine Embroidery Article, Wearable	Exhibit embroidery article that is applied to wearable clothing. (Ex: hat, shirt, creative wearable art, etc.)
1336	Crewel Embroidery, Article	Exhibit any crewel embroidered article
1337	Cross Stitch Item	Exhibit any cross-stitched item
1338	Holiday needlecraft	Exhibit any needle craft for any season or holiday.
1339	Needle Felting	Exhibit any item that is needle felted that displays a form.
1340	Natural Fiber Felting	Exhibit any item that demonstrates natural fiber felting technique. (Ex: wool fiber felted on silk scarf, fiber art, etc.)
1341	Needlepoint	Exhibit 1 needlepoint item.

1342	Diamond Art	Exhibit 1 diamond art craft.
1343	Heritage Craft	Exhibit any item that demonstrates a heritage craft. Note card with 1 paragraph description of historical significance to be included.
1344	Cloth/Fiber Doll	Exhibit any cloth or fiber doll. No size limit
1345	Non-Cloth/Fiber Doll	Exhibit any Doll made from any material other than fiber / cloth. No size limit.
1346	Crocheted Rug	Exhibit a crocheted rug; exempt from size limit
1347	Recycled Rug	Exhibit 1 rug made from recycled material, fabric, or fibers. No size Limit.
1348	Hand Appliquéd Article	Exhibit a hand appliquéd article
1349	Needlecraft, other	Exhibit a needlecraft item that does not fit into the other categories

Department M32 Section 002 Handcraft

1350	Candle making	Exhibit no more than 2 items of similar technique
1351	3-D Sculpture	Exhibit a 3-D Sculpture from one material. (Ex: clay, paper, wood, stone, etc.)
1352	Basket Weaving	Exhibit a weaved basket
1353	Yard Art/ Sculpture	Exhibit any item hand crafted that may be displayed in a garden
1354	Leatherwork	Exhibit a leather article or item
1355	Metalwork	Exhibit a metalwork item
1356	Egg Decorating	Exhibit a Fabergé Egg
1357	Wood Carving /Wood Burned design original	Exhibit a wood carving or burned wood piece
1358	Jewelry	Exhibit a piece or set of jewelry
1359	Beaded Art piece /not jewelry	Exhibit piece created from beads, not a piece of jewelry
1360	Recycled Art	Exhibit one piece that is made with at least 80% recycled material and is in 3D form. Recycled material must be safely secured and safe for public viewing.
1361	Ceramic/Pottery/Clay	Exhibit an item that is ceramic, pottery, or clay
1362	Recycled Yard Display	Exhibit 1 piece that is with at least 80% recycled material and is created to be displayed in the yard.
1363	Memory Page Scrapbooking	Exhibit a 12" x 12" memory page that is protected in a clear viewable sleeve.
1364	Memory Scrapbook Chapter	Exhibit 2 or more pages that reflects an event, memory, or personal story. Pages are to be protected in clear viewable sleeve. Display may show several pages.
1365	Holiday Craft	Exhibit a holiday-based craft
1366	Glass Painted item	Exhibit any item made of glass that is painted Ex: sun catcher, wine glasses



DEPARTMENT M33 (OPEN PHOTOGRAPHY)

Entries Close 11:59 pm Mon. July 10, 2023

Check-in – Sunday, July 30, 2023, 1:00 - 5:00 pm.

Judging – Tuesday, August 1, 2023 – 6:00 pm.

Check-out Sunday, August 6, 1:00 pm



ENTRY FEE= \$1.00 per entry **NO Exhibitor Pass Required**

PREMIUMS: 1st= \$5.00 2nd= \$4.00 3rd= \$3.00 4th= \$2.00

GUIDELINES

1. **All exhibits must conform to Open Show Exhibition Rules and Guidelines.**
2. Each photo to be mounted and displayed individually with white color mat surrounding photo. Mat can be any material.
3. Exhibits are limited to the following:
 - a. Image Size Minimum 5 x 7, MAX 8" x 10".
 - b. Overall, MAX size including frame 18" x 20".
4. All pictures are to have been taken after June 1, 2022.
5. Exhibit Building is not responsible for lost or damaged parts of photographs. If mat or title separate from the picture, it may be disqualified and taken off display.
6. Black and White digital photo will be allowed to use program for dismissing color. Sepia or black and white will be accepted.
7. Classes are defined as the following:
 - a. **Landscape/Cityscape:** essentially scenery. A wide view normally of such things as mountains, pastures, rivers, waterfalls, rocks, or other natural formations or that of a broad view of a city. Person(s) is not the main focus.
 - b. **Animal/People:** (a) Individual—the physical likeness of a single person or animal; (b) Group—the physical likeness of two or more persons or animals. Animals interacting with one or more person the photograph is considered a portrait rather than an animal photograph and should be placed in the respective class (i.e., a child interacting with a hamster).
 - c. **Architecture:** the likeness of a building, monument, or other man-made edifice. Normally a single building or similar that is isolated from its environment, rather than including many such structures which could be confused with Cityscape.
 - d. **Sports:** photographs of sporting events as they happen. Normally these are action photos; can be photos of fishing, hunting, baseball card trading, chess, checkers, classic car shows, rodeo, lumberjack competitions, tug of war, etc.
 - e. **Still Life:** photographs of non-living things. These may be "found" arrangements of items that create a pleasing line or view, such as a row of pumpkins on a farmer's porch or a series of flowerpots making a pleasing design, etc. The photographer may intentionally create a setup, such as a tabletop centerpiece or arrangement.
8. **One entry allowed per class.** Duplication of photographs is not allowed (i.e., color and B&W of same photo entered into different classes). Duplicate photos may be disqualified and/or taken off display. If more than 1 photo enrolled in a class by exhibitor, there is a risk of loss for premiums. This is at the discretion of the superintendent.
9. Photographs must have been taken by exhibitor only. Exhibitors cannot claim other's work or that of professionals.
10. Photos may be taken with camera, tablet, or cellphone.

Department M33 Section 001 B&W OR COLOR PRINT OF OGLE COUNTY

1380	Historical Picture	Exhibit one photo with an Ogle Co. historical focus
1381	Best of the Fair	Exhibit one photo showing the Ogle Co. Fair at its best
1382	Fair Funnies	Exhibit one photo showing a funny moment at the Ogle Co. Fair
1383	Best of Ogle Co.	Exhibit 1 photo that Best represents OGLE COUNTY

Department M33 Section 002 BLACK & WHITE

1390	Cityscape	Exhibit one cityscape photo
1391	Landscape	Exhibit one landscape photo
1392	Seascape	Exhibit one seascape photo
1393	Architecture, Any	Exhibit one photo of any architecture
1394	Floral	Exhibit one floral-based photo
1395	Still Life	Exhibit one still life photo
1396	People, Individual	Exhibit one subject photo of a person
1397	People, Group	Exhibit one subject photo of 2 or more people
1398	Pets	Exhibit one subject of a dog or cat or another pet
1399	Weather	Exhibit one definition of a weather event: Ex: Clouds/Rain/Sunshine
1400	Animal, Other	Exhibit one animal subject-based photo
1401	Sports	Exhibit one sports subject-based photo

Department M33 Section 003 COLOR PRINT

1412	Cityscape	Exhibit one cityscape photo
1413	Landscape	Exhibit one landscape photo
1414	Seascape	Exhibit one seascape photo
1415	Architecture, Any	Exhibit one photo of any architecture
1416	Floral	Exhibit one floral-based photo
1417	Still Life	Exhibit one still life photo
1418	People, Individual	Exhibit one subject photo of a person
1419	People, Group	Exhibit one subject photo of 2 or more people
1420	Pets	Exhibit one subject of a dog or cat or another pet
1421	Weather	Exhibit one definition of a weather event: Ex: Clouds/rain/sunset
1422	Animal, Farm	Exhibit a color photo of a farm animal such as: bovine, hog, goat, sheep, poultry, rabbit, or horse.
1423	Sports	Exhibit 1 sports subject-based photo, non action based.
1424	Event Group Celebration	Photo of 2 or more people in a single celebration event.
1425	Family	Exhibit 1 photo of 2 or more people that best shows a family (any kind of family).
1426	Macro Photo	Extreme close-up photo of small subject(s).
1427	Digital Photo Enhanced	Exhibit 1 enhanced digital photo using any method, Camera phone image accepted.
1428	Farm Building/Barn	Exhibit 1 photo that focuses on a farm building(s) or barn(s).
1429	Forest/Wildlife Animals	Exhibit 1 photo of a forest animal(s) or local wildlife.

1430	Sea Life/Creature	Exhibit 1 of a photo of sea life or sea creature(s).
1431	Action Sports	Exhibit 1 photo of action sports event. Can be either a person or team in action/motion.
1432	Bird	Exhibit 1 photo of any bird(s) in nature.
1433	Water	Exhibit 1 photo of water, can have other items in the photo but water is the focus (frozen, mist, liquid, fog, etc.).



Department M34 (Open Quilting)

Entries Close 11:59 pm Mon. July 10, 2023



Check-in – Sunday, July 30, 2023, 1:00 - 5:00 pm.

Judging – Tuesday, August 1, 2023 – 6:00 pm.

Check-out Sunday, August 6, 1:00 pm

ENTRY FEE= \$3.00 per entry NO Exhibitor Pass Required

PREMIUMS: 1st= \$12.00 2nd= \$11.00 3rd= \$10.00

GUIDELINES

1. **All exhibits must conform to Open Show Exhibition Rules and Guidelines.**
2. All exhibits should be clean and in good condition.
3. All exhibits must have been finished or made since the previous Ogle County Fair. Please see the Open Show Exhibition Rules and Guidelines in regarding previous 4-H and/or Junior Show work.
4. Kits may be used / Project made from kit MUST be identified on tag.
5. All wall hangings must be wired for hanging; saw tooth are acceptable.
6. All Open Show Quilting is exempt from size limitations EXCLUDING appliquéd pillows.
7. Failure to follow rules and guidelines may result in disqualification.
8. Quilts will be covered in plastic and prepared for public viewing with all considerations for preservation.
9. Quilts may have an explanation card to display, this is optional. Explanation may reflect meaning of pattern, family history, or memory. Explanation card will not be used in judging but for the public to learn more about the value of quilting.

Department M34 Section 001 Open Quilting

1440	Quilt, Appliquéd	Exhibit 1 appliquéd quilt
1441	Quilt, Hand Quilted Crib-Sized	Exhibit 1 quilt that is crib-sized that is hand-quilted
1442	Quilt, Hand Tied, Pieced or Machined Appliquéd, Machine Quilted	Exhibit 1 quilt that is hand tied, pieced or machine appliquéd, and machine quilted
1443	Quilt, Pieced Hand Quilted	Exhibit 1 quilt that is pieced and hand quilted
1444	Quilt, Pieced Machine Quilted	Exhibit 1 quilt that is pieced, and machine quilted

1445	Quilt, Novelty	Exhibit 1 novelty quilt (preprinted, embroidered, etc.)
1446	Quilted Pillow	Exhibit 1 quilted pillow. Can be pieced, appliquéd, etc.
1447	Quilted Item, Other	Exhibit 1 quilted item. Can be wall hangings, table runners, etc.



DEPARTMENT M35 (OPEN PAINTING AND DRAWING)

Entries Close 11:59 pm Mon. July 10, 2023

Check-in – Sunday, July 30, 2023, 1:00 - 5:00 pm.

Judging – Tuesday, August 1, 2023 – 6:00 pm.

Check-out Sunday, August 6, 1:00 pm



ENTRY FEE= \$1.50 per entry

NO Exhibitor Pass Required

PREMIUMS: 1st= \$7.00 2nd= \$6.00 3rd= \$5.00

GUIDELINES

1. **All exhibits must conform to Open Show Exhibition Rules and Guidelines.**
2. All styles and genres welcomed (i.e., traditional, stylized, contemporary, etc.).
3. All exhibits must be original. Kits, number paintings, or other such work that is not from the creator's own imagination, interpretation, or research is not allowed.
4. All exhibits must be frame, excluding sculptures. Glass is desirable over delicate works, such as transparent watercolor and charcoal, but is not required. A mat is not considered a frame.
5. All exhibits must be wired for hanging, excluding standing sculptures. Hooks, tape, string, saw tooth, or other such material used for hanging is not acceptable. Failure to include proper hanging wire will result in disqualification. Wall-based sculptures must abide by this rule.
6. All exhibits must be the work of the exhibitor.

Department M35 Section 001 Open Painting and Drawing

1450	Oil	Exhibit one original oil painting or work
1451	Acrylic	Exhibit one original acrylic painting or work
1452	Watercolor	Exhibit one original watercolor painting or work
1454	Cartooning	Exhibit one original cartooning work
1455	Pen/Ink/Pencil	Exhibit one original pen, ink, or pencil work
1456	Mixed Media	Exhibit one original 3 or more painting mediums



DEPARTMENT O36 (OPEN FOODS)

Entries Close 11:59 pm Mon. July 10, 2023

Check-in – Tuesday, August 1, 2023, 3:30 - 5:30 pm.

Judging – Tuesday, August 1, 2023 – 6:00 pm.

Check-out Sunday, August 6, 1:00 pm



ENTRY FEE= \$1.50 per entry NO Exhibitor Pass Required

PREMIUMS:

Sections	1 st place	2 nd place	3 rd place	4 th place
001 Baking, 004 Canned Fruits & Vegetables, 005 Canned Meats, 006 Jams, Jellies, & Preserves	\$6.00	\$4.00	\$3.00	\$2.00
002 Pies	\$6.00	\$5.00	\$4.00	\$3.00
003 Decorated Cakes & Candies	\$10.00	\$6.00	\$4.00	\$2.00

GUIDELINES

- All exhibits must conform to Open Show Exhibition Rules and Guidelines.**
- Food exhibits are not to be picked up at the closing of Fair due to health risks. All other foods other than unopened canned foods will be disposed of.
- Perishable goods will be disposed of before the close of Fair if spoilage occurs.
- Canned Fruits, Vegetables, Meats, Jams, Jellies, and Preserves:
 - Must be in clear ½ pint, pint, or quart sized jars, etc. with a 2-piece lid and labeled with non-decorative labels.
 - All canned items may be opened if judge feels it is necessary. Paraffin sealed jars will not be judged.
- Canned items can be from end of previous Fair to current year's Fair (August 2020 - July 2021).
- All baked goods must be from scratch; mixes are not allowed.
- No bread machine loaves will be allowed, except in specified class 1503.
- Fancy cakes (wedding, etc.) may be decorated on Styrofoam, cake pans, cardboard, etc. and are judged strictly on decoration.
- Wedding cakes are not to exceed 16" in diameter; other cakes not to exceed 14" in diameter or 10" high.
- All baked goods must be on white paper plates or heavy cardboard squares (not to exceed ½" larger than item) and must be covered with clear plastic bags.

Department O36 Section 001 BAKING

1500	Favorite Cookie	4 per plate; attach recipe on 3x5 card
1501	Favorite Cake	Whole cake (9 x 9 round)
1502	Favorite Yeast Bread	Whole
1503	Favorite Bread	Machine Bread; whole
1504	Favorite Quick Bread	Whole; attach recipe on 3x5 card

Department O36 Section 002 PIES

1505	Favorite Pie	Must have 2 crusts
------	--------------	--------------------

Department O36 Section 003 DECORATED CAKES AND CANDIES

1506	Favorite Candy	Must include 4 pieces
------	----------------	-----------------------

1507	Decorated Wedding Cake	Limited to above rules
1508	Other Decorated Cake	Limited to above rules

Department O36 Section 004 CANNED FRUITS AND VEGETABLES

1509	Applesauce
1510	Beets
1511	Beans
1512	Blueberries
1513	Blackberries
1514	Cherries

1515	Pickles
1516	Raspberries (red or black)
1517	Relish
1518	Salsa
1519	Any Other Canned Fruit
1520	Any Other Canned Vegetable

Department O36 Section 005 CANNED MEATS

1521	Beef
1522	Poultry

Department O36 Section 006 JAMS, JELLIES, & PRESERVES

1523	Favorite Marmalade
1524	Favorite Jam or Preserve
1525	Favorite Jelly



Special Events

Departments Q, Z & Demo

DEPARTMENT Q41 & Q43 Wed. TRACTOR & STOCK PULLS

Check-in – Wednesday, August 2, 2023, 3:30-5:30 pm

Weigh-in – starts at 4:30 pm

Driver Meeting – 6:15 pm

Show – Wednesday August 2, 2023, 6:30 pm



ENTRY FEE = \$10.00 each person

INSURANCE FEE = \$10

ILLINI STATE PULLERS RULES APPLY, CHECK THEIR WEBSITE:

1. All tractors must weigh on the fairground scale. Weighing starts at 4:30 pm.
2. All drivers are to attend the drivers meeting at 6:15.
3. All Illini State Pullers Rules will be followed.
4. NO cut tires -- NO water or alcohol injection
5. 2800 RPM Max -- 20.8 X 38 max tire size
6. No sanctioned tractors
7. See the Illini Pullers Website for more information: www.IlliniStatePullers.com.
8. For information, contact: Mike Sauter at 815-617-9375 for Illini State Pullers or Tom Simpson 815-298-6591.

Department Q41 Section 003 Stock Classes

CLASS	CLASS DESCRIPTION	1 st	2 nd	3 rd
1721	6,000 NA Farm Stock	\$150	\$100	\$50
1723	10,000 NA Farm Stock	\$150	\$100	\$50
1724	6,800 Stock Class	\$150	\$100	\$50

Department Q41 Section 003 Tractor Classes

CLASS	CLASS DESCRIPTION	1 st	2 nd	3 rd	4 th	5 th	6 th	7 th	8 th	9 th	10 th
1726	6,000 NA Tractors	\$220	\$190	\$155	\$125	\$100	\$80	\$70	\$60		
1727	1,050 SS Garden Tractor	\$200	\$160	\$130	\$115	\$90	\$75	\$65	\$60	\$55	\$50



DEPARTMENT Q41 & Q43

Thur. TRACTOR, TRUCK & STOCK PULLS

Check-in – Thursday, August 3, 2023, 3:30-5:30 pm

Weigh-in – starts at 4:30 pm

Driver Meeting – 6:15 pm

Show – Thursday August 3, 2023, 6:30 pm



ENTRY FEE = \$10.00 each person

INSURANCE FEE = \$10

ILLINI STATE PULLERS RULES APPLY, CHECK THEIR WEBSITE:

1. All tractors must weigh on the fairground scale. Weighing starts at 4:30 pm.
2. All drivers are to attend the drivers meeting at 6:15.
3. All Illini State Pullers Rules will be followed.
4. NO cut tires -- NO water or alcohol injection
5. 2800 RPM Max -- 20.8 X 38 max tire size
6. No sanctioned tractors
7. See the Illini Pullers Website for more information: www.IlliniStatePullers.com
8. For information, contact: Mike Sauter at 815-617-9375 for Illini State Pullers or Tom Simpson 815-298-6591.

Department Q41 Section 004 TRACTOR Classes

CLASS	CLASS NAMES	1 st	2 nd	3 rd	4 th	5 th	6 th	7 th	8 th	9 th	10 th	11 th	12 th
1733	5,000 NA S/S Pro Field	\$380	\$320	\$275	\$220	\$160	\$145						
1734	7,000 NA S/S Pro Field	\$360	\$290	\$235	\$205	\$160	\$135	\$115	\$110	\$100	\$90		
1735	6,000 Light Super Stock	\$480	\$385	\$310	\$280	\$215	\$180	\$155	\$145	\$130	\$120		
1737	11,000 Too Hot to Farm	\$375	\$295	\$240	\$185	\$160	\$145	\$135	\$120	\$105	\$95	\$80	\$65
1738	6,500 Open	\$375	\$295	\$240	\$185	\$160	\$145	\$135	\$120	\$105	\$95	\$80	\$65

Department Q43 Section 002 Truck Classes

CLASS	CLASS NAMES	1 st	2 nd	3 rd	4 th	5 th	6 th	7 th	8 th	9 th	10 th
1750	6,200 Super Stock Trucks	\$400	\$320	\$260	\$230	\$180	\$150	\$130	\$120	\$110	\$100
1751	6,300 Altered Trucks	\$265	\$225	\$185	\$150	\$120	\$100	\$85	\$70		
1752	6,500 Light Pro Stock Diesel Trucks	\$440	\$375	\$315	\$250	\$200	\$160	\$135	\$125		
1753	8,000 Hot Street Diesel Trucks	\$300	\$250	\$210	\$180	\$135	\$125				
1754	8,000 Street Diesel Trucks	\$100	\$80	\$50	\$40	\$30					



DEPARTMENT Z40 (BIG HAT RODEO COMPANY)

Friday, August 4, 2023, 2:00 pm & 7:00 pm

The Ogle County Fair Ground, 1440 North Limekiln Road,
Oregon, IL.

Tom Simpson, Superintendent 815-298-6591

Rodeo Produced by: Big Hat Rodeo Company



ENTRY FEES: \$50.00 per person, per event

Other fees total \$30.00 plus \$30.00 contestant insurance for All non-IPRA member entries. Insurance is purchased from rodeo secretary on day of rodeo. You must pay All fees in cash two hours before the performance.

PREMIUMS: Added Money: \$300.00 per event or \$2,100.00 total
Purse for each class split:

1 st - 40%	2 nd - 30%	3 rd - 20%	4 th - 10%
-----------------------	-----------------------	-----------------------	-----------------------

DISCLAIMER: Purse for classes

If only three places are paid, rates would be 50%, 30%, 20%

If only two places are paid, rates would be 60%, 40%

If only one place is paid, rate would be 100%

SHOW RULES

1. The Rodeo is sanctioned by the IPRA, and IPRA rules apply.
2. Call 1-337-427-6336 in advance to confirm entry times.
3. Internet Entries www.rodeosportsnetwork.com open Sunday, July 31, 2022, starting at Noon and close Monday August 1, 2022, at Noon.
4. Phone entries (1-337-427-8336) open Monday August 1, 2022, at 8 am, and close Monday August 1, 2022, at 5 PM.
5. When you call, you will be asked your name, address, social security number, event entering & phone number. You will be placed on a waiting list and told when to call back to verify your entry.
6. If you do not call back, **You WILL NOT be entered**.
7. Any contestant under the age of 18 must have a NOTARIZED parental release form on file with Big Hat Rodeo Co prior to entering rodeo. Call or text Lenora with rodeo questions at 815-823-3245.

QUESTIONS CALL:

Call or text Lenora at Big Hat Rodeo Company with all rodeo related questions at 815-823-3245 or email at lenora@bighatrodeo.com. For fair related question contact Tom Simpson at 815-298-6591.

RODEO CLASSES: **Friday 2:00 pm**

Department Z40 Section 001 GENERAL RODEO

Class 1650	Bareback Riding
Class 1651	Tie Down Roping
Class 1652	Saddle Bronc Riding
Class 1653	Steer Wrestling
Class 1654	Cowgirls Barrel Racing
Class 1655	Bull Riding
Class 1656	Team Roping-Header
Class 1657	Team Roping-Heeler
High Points	Participation
Class 1658	Champion Bareback Bns.
Class 1659	Champion Saddle Bronc Bns.
Class 1660	Champion Bull Riding Bns.
Class 1661	High Point Earned Award
Class 1662	Girls Breakaway Roping

Department Z40 Section 002 GENERAL RODEO NOVICE

Class 1671	Bareback Riding
Class 1672	Saddle Bronc Riding
Class 1673	Bull Riding

RODEO CLASSES: **Friday 7:00 pm**

Department Z40 Section 001 GENERAL RODEO

Class 1680	Bareback Riding
Class 1681	Tie Down Roping
Class 1682	Saddle Bronc Riding
Class 1683	Steer Wrestling
Class 1684	Cowgirls Barrel Racing
Class 1685	Bull Riding
Class 1686	Team Roping-Header
Class 1687	Team Roping-Heeler
High Points	Participation
Class 1688	Champion Bareback Bns.
Class 1689	Champion Saddle Bronc Bns.
Class 1690	Champion Bull Riding Bns.
Class 1691	High Point Earned Award
Class 1692	Girls Breakaway Roping

Department Z40 Section 002 GENERAL RODEO NOVICE

Class 1695	Bareback Riding
Class 1696	Saddle Bronc Riding
Class 1697	Bull Riding



DEPARTMENT X00 (DEMOLITION DERBY) "ROBBO'S EXTREME DERBY PROMOTIONS"

Harlan Holm Derby Show

Saturday, August 5, 2023

Show Time = 6:00 pm



The Ogle County Fair Ground, 1440 North Limekiln Road, Oregon, IL.

Tom Simpson, Superintendent 815-298-6591

Registration will take place the day of the show and will close one hour before the show starts.

Pit Pass only included and free car entry.

Extra Pit passes purchased = \$20.00.

Premiums Paid: Will be based on number of entries per class at registration time. The Ogle County Fair Association reserves the right to set payout per class on the day of the show.

Guaranteed Purse = \$12,000

Trophies for 1st – 5th place in all classes.

CLASSES
Open Wire Full Size
Open Wire Mini Vans
Young Gun Full Size
TBA

Kids Power Wheel Derby at the beginning of the derby.

Open to youth up to 10 years of age. Parent must sign a release.

No fee to enter. Participation awards and a 1st place trophy will be given.

12-volt maximum size

no open leg type power machines

Bike helmet must be worn.

All class entries are controlled by the promoter of these events and are subject to change.

Read All Rules!

Rules can be found on Robbo's Extreme DERBY Promotions Facebook page.

<https://www.facebook.com/Robbos-Extreme-DERBY-Promotions-1871017613138283>

Any and all questions or concerns will only be answered by Rob.

Call or text him at 309-285-4710.



New Grandstand Event

Tri-County Pullers Inc.

Sunday August 6, 2023 at 1:00 pm



They bring some of the loudest and fastest paced mini-rod tractor pulling in Southern Wisconsin and Northern Illinois. They have been creating exciting entertainment for all ages for over 30 years.

The Purse payout for Mini Rod Tractor Pulling is based on registration fees paid. 100% of the registration fee is paid out. For each class split, the percentages could change.



Disclaimer:

If only four places are paid, rates would be 40%, 30%, 20%, 10%.

If only three places are paid, rates would be 50%, 30%, 20%.

If only two places are paid, rates would be 60%, 40%.

If only one place is paid, rate would be 100%.

DEPARTMENT Q41 Section 005 TRACTOR classes

EXAMPLES: if purse is \$500.00

Limited Mini	1 st – 50%	2 nd – 30%	3 rd – 20%	
#1760	\$250	\$150	\$100	

EconoMod Mini	1 st – 40%	2 nd – 30%	3 rd – 20%	4 th – 10%
#1761	\$200	\$150	\$100	\$50

Open Mini	1 st – 50%	2 nd – 30%	3 rd – 20%	
#1762	\$250	\$150	\$100	

For more information visit their website: <http://www.tricountypullersinc.com/>

Or see their facebook page: <https://www.facebook.com/tricountypullersinc>



Ogle County Fairgrounds
1440 North Limekiln Road
Oregon, IL 61061



From the Chicago

Travel West on I-88, take exit 79 to I-39 North, take exit 104 (IL-64) and turn left (West) toward Oregon. Watch for signs approximately a mile West of Oregon, turn right on Limekiln Rd.

From Rockford

- Travel South on IL-2, to Oregon, in Oregon turn right (West) onto IL-64. Watch for signs approximately a mile West of Oregon, turn right on Limekiln Rd.
- Alternate routes are South on IL 251 or IL-39 to IL 64, then West onto IL-64. Follow it through Oregon. Watch for signs approximately a mile West of Oregon, turn right on Limekiln Rd.

From Rochelle

Travel North on IL-251 to IL-64, turn left (West) onto IL-64. Watch for signs approximately a mile West of Oregon, turn right on Limekiln Rd.

From Dixon

Travel North on IL-2, to Oregon, in Oregon turn left (West) onto IL-64. Watch for signs approximately a mile West of Oregon, turn right on Limekiln Rd.

From Freeport

Travel South on IL-26 to IL-64, turn left (East) onto IL-64, go through Mt. Morris, and watch for signs after 4 miles, turn left on Limekiln Rd.

From Mt Carroll

Travel East on IL-64, go through Mt Morris and watch for signs after 4 miles, turn left on Limekiln Rd.

OGLE COUNTY FAIR

CAMPING REQUEST

Space is Limited; Spaces are filled on a request "first" received bases. Please make sure paper work is completely filled when submitting.

=====

Mail entries with checks payable to: Ogle County Fair Association
PO Box 142
Oregon, Illinois 61061

Please Print

Date _____

DRIVER'S LICENSE NUMBER (REQUIRED) _____

NAME _____

ADDRESS _____

CITY _____ STATE _____ ZIP _____

County of Residence _____

TELEPHONE (_____) _____ CELL PHONE (_____) _____

Date of arrival _____ (Not permitted before Saturday, July 29, 2023)

Departure date _____

Camper License plate number _____ Number of People in your party _____

Length of camper _____

Tent sites will be \$10/day.

Campers on the grounds Saturday-Tuesday before the fair will be charged:

\$10/day if not plugged into our electric

\$20/day if they are plugged into our electric

Campers on the grounds for the fair week (Wednesday Aug 2 – Sunday Aug 6) will follow the fee schedule below.

CAMPING FEES BASED ON FOOTAGE

***** Porches and ramps must be included in overall footage *****

30' – 39' = \$ 140 for fair week

40' – 49' = \$ 180 for fair week

50' and over = \$ 220 for fair week

	Number of days	Price per day	Total
Pre-Fair			
During Fair			
Combined Total =			

Submission of this request form indicates acceptance of the Rules and Regulations of the Ogle County Fair Association

- There are shower facilities available on fairgrounds.
- Pets are allowed in the camping area only, and must be on leashes and have current health papers.
- **In case of injury, theft, storm, act of nature, or fire, it is the responsibility of the person making request and not the sponsors, fair board, or fair volunteers.**
- No Smoking will be allowed in the livestock barns, grandstand, or in animal tents. Illinois Law Prevails.
- Submission of this request form indicates acceptance of Ogle County Fair Association Rules and Regulations.

For Fair use only Amount paid \$ _____ Check # _____
Paid in full (circle one) yes no

Map of Fairgrounds

1440 North Limekiln Road
Oregon, IL 61061

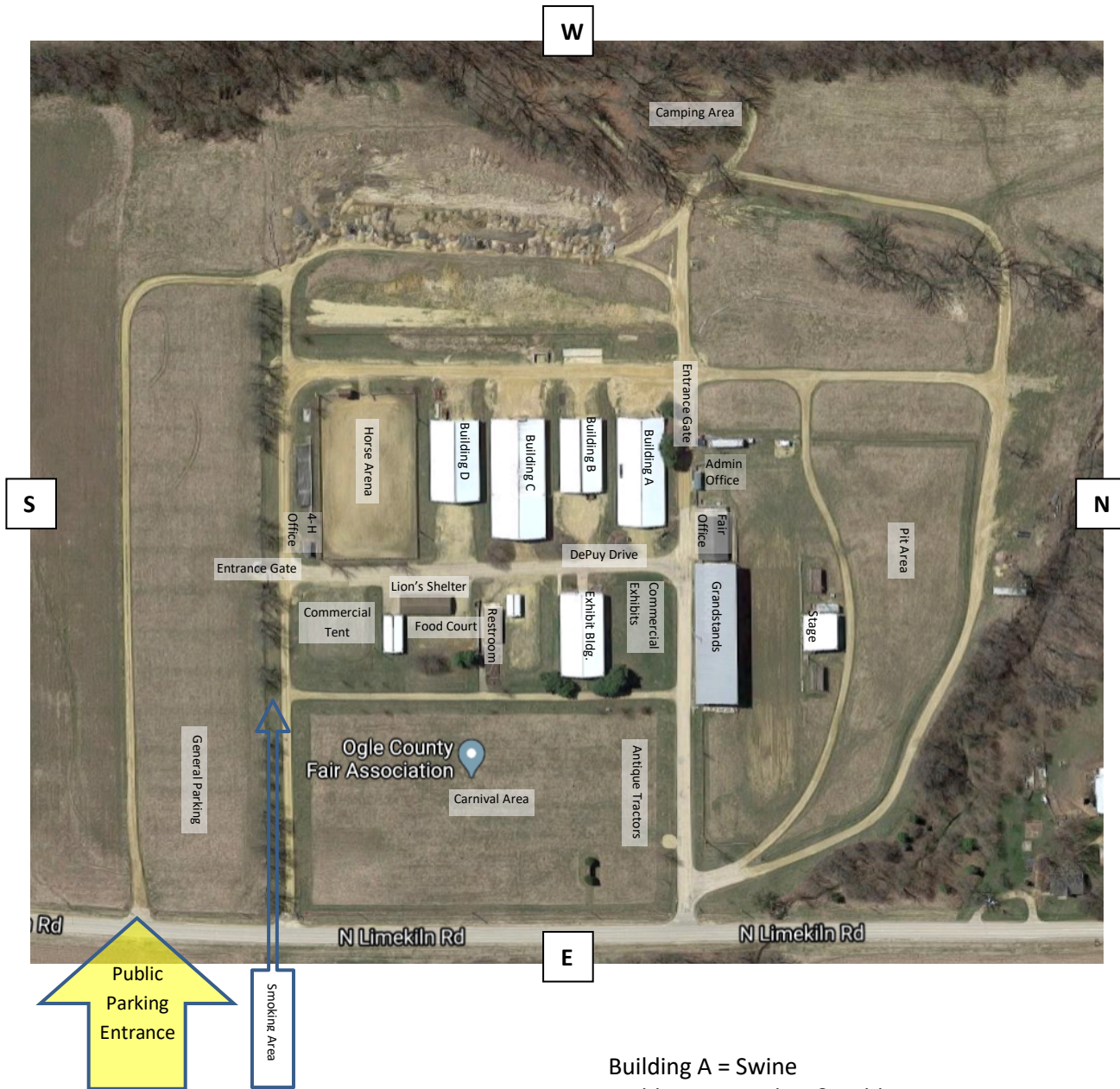

Building A = Swine
Building B = Poultry & Rabbit
Building C = Beef
Building D = Goat & Sheep
Exhibit Building = 4-H, Jr. & Open Exhibits

Ogle County Fair

August 2 – 6, 2023

1440 N. Limekiln Road, Oregon, IL 61061

Purchase Reduced Price Preseason Tickets at any **Casey's** in Ogle County (until 11:59 pm Aug 2nd) or online at <https://www.eventsprout.com/event/23-ogle-county-fair>



Regular price (starting Aug 3rd) tickets may be purchased online or at the gates.

Regular TICKET PRICES at the Gates	
One Entrance Pass (includes ground entrance & carnival rides)	\$10.00
Age 4 and under (Entrance Only)	Free
Age 4 and under Carnival Ride wristband	\$5.00
5-Day Entrance Pass (5-days of ground entrance with Carnival Rides)	\$40.00
One Day Grandstand Pass (after ground entrance)	\$10.00
5-Day Grandstand Pass (includes all 5 grandstand events only)	\$40.00
One Day Pit Pass (available Wed., Thur., Sat., & Sun. allows you into the pit area only)	\$20.00

Barns will be closed during animal show judging.

2023 Office Hours:		
Friday	July 28	10 am – 4 pm
Saturday	July 29	10 am – 6 pm
Sunday	July 30	Noon – 4 pm
Monday	July 31	10 am – 8 pm
Tuesday	August 1	8 am – 8 pm
Wednesday	August 2	7 am – 11 pm
Thursday	August 3	7 am – 11 pm
Friday	August 4	7 am – 11 pm
Saturday	August 5	7 am – 11 pm
Sunday	August 6	7 am = 7 pm
Monday	August 7	9 am – 4 pm

For more information on this year's Ogle County Fair, Check these sources:

Website:

www.oglecountyfair.com

Facebook:

Ogle County Fair

Phone: 815-732-6962

2023 OGLE COUNTY FAIR

FULL EVENT SCHEDULE			
Day	Event	Location	Time
Daily	Rhinestone Roper Show		Various Times TBA
	Aussie Kingdom Show		Various Times TBA
	Ta-Da-Robotics	Strolling around	Various Times
	Chainsaw Artis Carving		Various Times TBA
Wed 8-2-23	4-H & Jr. Animals Check In	All Barns	12:00 pm – 3:00 pm
	4-H Cloverbud Judging, Party & Graduation	Exhibit Building	2:00 pm
	Swine Weigh-In	Swine Barn	3:00 pm – 6:00 pm
	Commercial Tent Open		3:00 pm – 10:00 pm
	Gate Entrance Open		4:00 pm – 10:00 pm
	Exhibit Building Open	Exhibit Building	4:00 pm – 9:00 pm
	Antique Tractor Parade	Perimeter of Grounds	5:00 pm
	4-H Bucket Calf Clinic	Building C (beef barn)	5:00 pm
	Beef Weigh-In	TBA	5:00 pm – 8:00 pm
	4-H Children's Farm		5:00 pm – 9:00 pm
	Queen Contests	Stage near Lions Shelter	5:30 pm
	Carnival Rides Open	Midway	6:00 pm – 10:00 pm
	Stock Truck & Tractor Pull (pit pass available)	Grandstand	6:30 pm
Thur 8-5-23	Gate Entrance Open		7:00 am – 10:00 pm
	4-H & Jr. Dairy Goat Milk Production Milk-Out	Building D (sheep barn)	7:30 am
	4-H Swine Show	Building A (swine barn)	8:00 am
	Exhibit Building Open	Exhibit Building	9:00 am – 9:00 pm
	4-H Rabbit Show	Building B (rabbit barn)	10:00 am
	4-H & Jr. Dairy Show	Building C (beef barn)	11:00 am
	Goat & Sheep Weigh-In		3:00 pm – 4:00 pm
	4-H Children's Farm		3:00 pm – 9:00 pm
	Commercial Tent Open		3:00 pm – 10:00 pm
	4-H Sheep Show	Building D (sheep barn)	5:00 pm
	4-H Beef Show	Building C (beef barn)	5:00 pm
	Antique Tractor Parade	Perimeter of Grounds	5:00 pm
	Carnival Rides Open	Midway	5:00 pm – 10:00 pm
	4-H Bucket Calf Check-In		5:30 pm – 6:00 pm
	4-H State Fair Orientation	Exhibit Building	6:00 pm
	4-H Bucket Calf Judging	Building C (beef barn)	6:30 pm approx..
	Illini Tractor Pull (pit pass available)	Grandstand	6:30 pm
	Jim Wolber & the Lariat Band	Lions Shelter	7:00 pm – 10:30 pm
	4-H & Jr. Dairy Goat Milk-Out Production Contest	Building D (goat barn)	7:30 pm

Fri 8-4-23	Gate Entrance Open		7:00 am – 10:00 pm
	Jr Swine Show	Building A (swine barn)	8:00 am
	4-H Goat Show	Building D (goat barn)	9:00 am
	Exhibit Building Open	Exhibit Building	9:00 am – 9:00 pm
	4-H Poultry show	Building B (poultry barn)	12:30 pm
	Big Hat Rodeo	Grandstand	2:00 pm
	Hawaiian Santa Photos	Stage Near Lions Shelter	2:00 pm – 4:00 pm
	Commercial Tent Open		2:00 pm – 10:00 pm
	4-H Children's Farm		3:00 pm – 9:00 pm
	Carnival Rides Open	Midway	3:00 pm – 10:00 pm
	Magic of Brian Holt	Walking around grounds	4:00 pm – 8:00 pm
	Antique Tractor Parade	Perimeter of Grounds	5:00 pm
	Big Hat Rodeo	Grandstand	7:00 pm
	First Friday by Jerry Tice	Lions Shelter	7:00 pm – 10:30 pm
Sat 8-5-23	Gate Entrance Open		7:00 am – 10:00 pm
	Jr. Show Horses on Grounds	Horse Arena	7:30 am
	Jr. Horse Show	Horse Arena	8:30 am
	Jr. Sheep Show	Building D (sheep barn)	8:30 am
	Jr. Beef Show	Building C (beef barn)	9:00 am
	Jr. Rabbit Show	Building B (rabbit barn)	9:00 am
	Exhibit Building Open	Exhibit Building	9:00 am – 9:00 pm
	4-H Children's Farm		9:00 am – 9:00 pm
	Kiddie Pedal Pull	Lions Shelter	10:00 am
	Hawaiian Santa Photos	Stage Near Lions Shelter	2:00 pm – 4:00 pm
	Commercial Tent Open		2:00 pm – 10:00 pm
	4-H Blue Ribbon Livestock Auction	Beef Barn	3:00 pm
	Carnival Rides Open	Midway	12:00pm – 10:00pm
	Magic of Brian Holt Show	TBA	4:00 pm
	Antique Tractor Parade	Perimeter of Grounds	5:00 pm
	Pork Chop Dinner	Food Court Area	5:00 pm – 7:00 pm
	Chainsaw Carving Auction	Beef Arena	6:30 pm tentative
	Demolition Derby (pit pass available)	Grandstand	6:30 pm
	4-H Master Showmanship Contest	Building C, D, A (swine, sheep, & beef barn)	7:00 pm
	Little Man in Black by Doug Stivers	Lions Shelter	7:00 pm – 10:30 pm
Sun 8-6-23	Gate Entrance Open		7:00 am – 4:00 pm
	Church Service	Exhibit Building	7:30 am
	Jr. Goat Show	Building D (goat barn)	9:00 am
	Jr. Poultry Show	Building B (poultry barn)	9:00 am
	Benefit Open Horse Show	Horse Arena	9:30 am
	Carnival Rides Open	Midway	11:00 am – 4:00 pm
	Exhibit Building Open	Exhibit Building	10:00 am – 1:00 pm
	4-H Children's Farm		12:00 pm – 4:00 pm
	Commercial Tent Open		12:00 pm – 4:00 pm
	Tri-County Pullers (pit pass available)	Grandstand	1:00 pm
	Exhibit Building & Animal Check Out	Families last name begins K-Z	1:00 pm
	Exhibit Building & Animal Check Out	Families last name begins A-J	3:00 pm
	Exhibit Building closed	Exhibit Building	5:00 pm

Thank You for
Supporting the
Ogle Co. Fair.

We look forward
to seeing you
again in **2024**
July 31 -
August 4.